

**MORTALITY INVESTIGATION OF THE MEKONG  
IRRAWADDY RIVER DOLPHIN (*ORCAELLA  
BREVIROSTRIS*) IN CAMBODIA BASED ON  
NECROPSY SAMPLE ANALYSIS**

**Dr Verné Dove (BVSc hons BAnim SC hons MVS cons med. Dip Cons)**

**WWF Technical Report**



**April 2009**

## TABLE OF CONTENTS

LIST OF TABLES .....	3
LIST OF FIGURES .....	3
ACKNOWLEDGEMENTS .....	4
EXECUTIVE SUMMARY (KHMER) .....	5
1. EXECUTIVE SUMMARY (ENGLISH).....	12
2. INTRODUCTION .....	18
3. METHODOLOGY .....	20
3.1. Necropsies.....	20
3.2. Epidemiology in disease surveillance.....	20
3.3. Sample analysis.....	21
4. RESULTS .....	24
4.1. Microbiological Testing at Pasteur Institute .....	24
4.2. Polymerase Chain Reaction (PCR) Pathogen Screen .....	25
4.3. Histopathology .....	25
4.4. Heavy Metal Analysis.....	26
4.5. Dioxin Analysis .....	27
4.6. Persistent Organochlorine Pesticides (POPs) .....	28
4.7. Genetic analysis .....	30
DISCUSSION .....	31
4.8. Neck Lesions and Pathogen Screening .....	34
<b>4.8.1. <i>Aeromonas hydrophila</i></b> .....	36
4.9. Histopathology Findings.....	38
4.10. Heavy Metal Analysis.....	39
4.11. Dioxin Analysis .....	41
4.12. Persistent Organochlorine Pesticides (POPs) Analysis .....	42
4.13. Genetic Analysis .....	45
4.14. Contaminants, Disease and Immunosuppression.....	45
4.15. Threats Contributing to the Mekong River Dolphin Population Decline .....	47
<b>4.15.1. Inbreeding and Contaminants Resulting in Immuno-suppression and Disease</b> .....	47
5. CONCLUSION.....	52
6. RECOMMENDATIONS .....	53
7. GLOSSARY .....	54
8. REFERENCES .....	57

## LIST OF TABLES

Table 1: Details of the tissues exported in 2006 .....	22
Table 2: Tests carried out on each sample .....	23
Table 3: Bacterial Culture Results from Pasteur Institute Phnom Penh. ....	24
Table 4: Irrawaddy Dolphin Sample Pathogen screen.....	25
Table 5: Mercury and Selenium results from the Irrawaddy dolphin in $\mu\text{mol/g-wet}$ weight.....	26
Table 6: Mercury and Selenium results from the Irrawaddy dolphin in $\mu\text{g/g-wet}$ weight.....	27
Table 7: Average results for 5 dolphins sampled for Dioxins and Furans.....	28
Table 8: Total lipid and lipid classes <sup>a</sup> in blubber of Irrawaddy dolphins collected in Cambodia 2004-2006.....	29
Table 9: Concentrations (ng/g, Lipid) of POPs measured in blubber of Irrawaddy dolphins collected in Cambodia 2004-2006 .....	29
Table 10: Mean concentrations (ng/g, Lipid) of Organochlorine contaminants measured in blubber of Irrawaddy dolphins collected in Chilika Lake, India, 2000-2001 .....	30
Table 11: Comparison of various mercury levels .....	39

## LIST OF FIGURES

Figure 1: Some of the 8 dead dolphins that were buried under instruction in 2007 ....	32
Figure 2: Some of the dolphins withheld from necropsy examination for up to one month .....	33
Figure 3: Neck lesions visible to the naked eye commonly seen in dead dolphins .....	34
Figure 4: Difference in muscle colour of neck lesion area compared to the rest of the body.....	35

## **ACKNOWLEDGEMENTS**

I would like to acknowledge my supervisors in this project, Dr Carly Palmer, Dr Kristin Warren, Dr Martin Gilbert and Dr Ian Roberts for all their help and support. I would like to thank and acknowledge the research team, with out which this project could not be done, Dr Fernando Trujillo, Lor Kim San, Kim Sokha, Vinn Bunna, Tan Someth Bunvath, Bart Kluskens, Phay Somany, David Dove, Mr Vuth, Mr Lipine, Troy Saville, Gerard Ryan and Laura Parker, as well as Richard Zanre the project manager of CMDCP (Cambodian Mekong Dolphin Conservation Project).

In addition, I would like to extend my gratitude to the Cambodian Fisheries Administration and Commission for Dolphin Conservation and Ecotourism Development for their ongoing support for this project, particularly His Excellency T.S. Tana for supporting this work.

In addition I would like to acknowledge WWF-Cambodia and WWF-Denmark for the financial and logistical support for this project, and the WCS- field veterinary program for all the support they have provided to this project. I would also like to acknowledge Murdoch University for providing funding towards equipment needed for this project, and for funding to present a paper on the research findings at an international conference.

**សេចក្តីសង្ខេប**

សត្វផ្សោតក្បាលត្រឡោកទន្លេមេគង្គ (*Orcaella brevirostris*) គឺជាសត្វផ្សោតមួយក្រុម ក្នុងចំណោមសត្វផ្សោតទន្លេចំនួនបីក្រុមផ្សេងគ្នា ដែលត្រូវបានចាត់ថ្នាក់ជាប្រភេទរងគ្រោះបំផុតឈាន ទៅរកភាពផុតពូជ។ បច្ចុប្បន្ន ចំនួនប៉ាន់ប្រមាណសរុបនៃសត្វផ្សោតក្បាលត្រឡោកទន្លេមេគង្គគឺស្ថិតនៅ ចន្លោះពី ៦៦ ទៅ ៨៦ ក្បាល ប៉ុណ្ណោះ។ ចាប់ពីឆ្នាំ ២០០៣ រហូតមកទល់បច្ចុប្បន្ននេះ សត្វផ្សោតសរុប ចំនួន ៨៨ ក្បាលបានស្លាប់។ អាត្រាស្លាប់ដ៏ខ្ពស់នេះកំពុងធ្វើឱ្យសត្វផ្សោតក្បាលត្រឡោកទន្លេមេគង្គក្លាយ ជាក្រុមសត្វផ្សោតដែលទទួលរងការគំរាមកំហែងខ្លាំងជាងគេក្នុងចំណោមសត្វផ្សោតទន្លេទាំងបីក្រុម និង កំពុងឈានទៅរកភាពវិនាសផុតពូជតែម្តង។

របាយការណ៍នេះ កត់ត្រាលទ្ធផលដែលទទួលបានពីការវិភាគលើសំណាកសត្វផ្សោតស្លាប់តាម រយៈការសិក្សាចំនួនពីរដាច់ដោយឡែកពីគ្នា ដូចខាងក្រោម៖

**ការសិក្សាប្រភេទទី១**

ការវិភាគដើម្បីពិនិត្យមើលប្រភេទបាក់តេរីដែលបង្កឱ្យមានជម្ងឺ ត្រូវបានធ្វើឡើងលើសំណាក ដែលប្រមូលបានពីសត្វផ្សោតដែលស្លាប់ចំនួន ១១ ក្បាល ចាប់តាំងពី ឆ្នាំ២០០៧។ ការវិភាគនេះបានធ្វើ ឡើងនៅមន្ទីរពិសោធន៍វិជ្ជាសាស្ត្របារាំងនៃវិទ្យាស្ថានប៉ារីស្ទ័រក្រុងភ្នំពេញនៃប្រទេសកម្ពុជា ។

**ការសិក្សាប្រភេទទី២**

សំណាកសត្វផ្សោតចំនួន ២១ ដែលប្រមូលបានពីការវះកាត់នៅក្នុងចន្លោះឆ្នាំ ២០០៤ និង២០០៦ ត្រូវ បានសម្រាំងជ្រើសរើស និងផ្ញើរចេញទៅកាន់មន្ទីរពិសោធន៍នៅប្រទេសកាណាដា និងសហរដ្ឋអាមេរិក។ សំណាកទាំងនោះត្រូវបានវិភាគរកប្រភេទរោគសញ្ញាផ្សេងៗ ដូចខាងក្រោម៖

- ពិនិត្យមើលប្រភេទបាក់តេរីដែលបង្កឱ្យសត្វផ្សោតមានជម្ងឺ ។  
PCR Pathogen (Disease) screening
- ពិនិត្យមើលបំបែបនៃជាលិកាស្បែកដែលបង្កឡើងដោយជម្ងឺ ។  
Histopathology (microscopy)
- ពិនិត្យមើលជាតិគីមីពុលដែលមាននៅក្នុងបរិស្ថាន ។  
Toxicology (environmental contaminants)
- ពិនិត្យមើលពីសារធាតុលោហៈ ( បារ៉ាត និងសេឡេញ៉ូម )  
Heavy Metal (Mercury and Selenium)
- វិភាគមើលជាតិពុលឌីអុកស៊ីន/ផុរ៉ាន (Dioxin/Furan analysis)
- វិភាគមើលពីទំនាក់ទំនងហ្សែន (Genetic analysis)

**ការសិក្សាប្រភេទទី១**

លទ្ធផលនៃការសិក្សាពីការវិភាគរកមើលប្រភេទបាក់តេរី ដែលបង្កជម្ងឺដល់សត្វផ្សោតបានធ្វើឡើងនៅវិទ្យាស្ថានប៉ាស្ទ័រក្នុងក្រុងភ្នំពេញបានកំណត់ពីមុខសញ្ញានៃប្រភេទជម្ងឺ ដែលជាមូលហេតុនាំឱ្យសត្វផ្សោត ចំនួន១០ក្បាល ស្លាប់នៅក្នុងចំណោមសំណាកសត្វផ្សោតសរុបចំនួន១១ដែលត្រូវបានធ្វើការវិភាគនៅមន្ទីរពិសោធន៍។ ភាគច្រើននៃសាកសពសត្វផ្សោតដែលស្លាប់ប្រមូលបានភ្លាម គឺមានស្នាមនៅត្រង់កមើលទៅដូចជាស្នាមជាំក្រមៅ។ នៅពេលធ្វើការវះកាត់ គេសង្កេតឃើញថាស្នាមជាំនៅត្រង់កទាំងនេះហាក់ដូចជាដំបៅរលួយ។ បាក់តេរីមួយប្រភេទក្នុងចំណោមបាក់តេរីជាច្រើនប្រភេទដែលបង្កឱ្យមានស្នាមជាំនៅត្រង់កនេះត្រូវបានស្គាល់ច្បាស់ថាជាប្រភេទបាក់តេរីអេរ៉ូមូណាស ហៃត្រូហ្វីលឡា (*Aeromonas Hydrophila*)។ លទ្ធផលនេះបង្ហាញថា បាក់តេរីអេរ៉ូមូណាសគឺជាបាក់តេរីមួយប្រភេទដ៏សំខាន់នៅក្នុងចំណោមប្រភេទបាក់តេរីផ្សេងទៀត ដែលបានកំណត់ឃើញចេញពីការវិភាគនៅវិទ្យាស្ថានប៉ាស្ទ័រ ពីព្រោះបាក់តេរីប្រភេទនេះត្រូវបានស្គាល់ថា វាជាមូលហេតុធ្វើឱ្យសត្វផ្សោតចំនួន ៦ក្បាលស្លាប់ក្នុងអំឡុងពេល១៨ខែ កន្លងទៅនេះ។ បាក់តេរីនេះអាចបង្កឱ្យមានស្នាមជាំនៅត្រង់ករបស់សត្វផ្សោតព្រមទាំងបង្កឱ្យទៅជាដំបៅរលួយ។ ដូច្នេះការស្លាប់សត្វផ្សោតស្លាប់ទាំងអស់ដែលមានស្នាមជាំក្រមៅនៅត្រង់កអាចកំណត់ថាបណ្តាលមកពីប្រភេទបាក់តេរីអេរ៉ូមូណាស និងវាជាការកំរាមកំហែងដ៏ខ្លាំងចំពោះសត្វផ្សោតទន្លេមេគង្គ។ ថ្វីបើមានតែសំណាកសត្វផ្សោត ៦ ក្នុងចំណោមសំណាកសត្វផ្សោតសរុបចំនួន១១ក្បាលដែលបានវិភាគឃើញមានបាក់តេរីអេរ៉ូមូណាស ហៃត្រូហ្វីលឡា ចំណែកសំណាកសត្វផ្សោតចំនួន ៣ ផ្សេងនោះមិនឃើញមានវត្តមាន នេះដោយសារតែសាកសពសត្វផ្សោត ៣ ក្បាលនេះត្រូវបានបង្កកនៅសីតុណ្ហភាព ២០ អង្សាក្រាមសូន្យនៅមុនពេលធ្វើវះកាត់យកសំណាកសំរាប់វិភាគ។ បាក់តេរីប្រភេទនេះអាចធន់នឹងសីតុណ្ហភាពបានត្រឹមតែ ៤ អង្សា ក្រាមសូន្យប៉ុណ្ណោះ សីតុណ្ហភាពត្រជាក់ជាងនេះធ្វើឱ្យបាក់តេរីអេរ៉ូមូណាស ហៃត្រូហ្វីលឡាស្លាប់បាន ដូច្នេះការវិភាគរកសញ្ញាប្រភេទបាក់តេរីនេះគឺមិនអាចរកឃើញឡើយ។ សត្វផ្សោតទាំងបីក្បាលនេះមិនមានបាក់តេរីអេរ៉ូមូណាសឡើយ ព្រោះបាក់តេរីប្រភេទនេះត្រូវបានសំលាប់ក្នុងដំណាក់កាលនៃការបង្កកសាកសព។ ចំណែកសាកសពពីរផ្សេងទៀតនោះ គឺជាសាកសពរបស់សត្វផ្សោតវ័យជំទង់ដែលស្លាប់ដោយមានការចម្លងមេរោគចម្រុះ។ ចម្លើយនេះ ត្រូវគ្នាជាមួយលទ្ធផលដែលរកឃើញប្រភេទបាក់តេរីអេរ៉ូមូណាស ហៃត្រូហ្វីលឡា ដោយសារតែបាក់តេរីប្រភេទនេះជាប្រភេទបាក់តេរីឱកាសនិយមហើយជាទូទៅវាតែងបង្កជម្ងឺលើសត្វផ្សោតវ័យជំទង់ និងវ័យចំណាស់តែប៉ុណ្ណោះ។ ប្រសិនបើសត្វផ្សោតវ័យជំទង់អាចរស់បានដោយឆ្លងផុតពីការសំលាប់របស់បាក់តេរី អេរ៉ូមូណាស នៅក្នុងផ្លូវទឹកនោះ ប្រព័ន្ធការពារសិរាង្គរបស់ពួកវាអាចធន់បានទៅនឹងការលុកលុយរបស់បាក់តេរីប្រភេទនេះបាន។ ថ្វីបើ បាក់

តើអ្នកមូណាស មិនមែនជាឃាតករសំលាប់សត្វផ្សេងៗដទៃទាំងពីរនេះផ្ទាល់ក៏ដោយ តែអ្នកមូណាស បានធ្វើឱ្យប្រពន្ធការពារសរីរាង្គរបស់សត្វផ្សេងៗទាំងនេះចុះខ្សោយដែលបង្កឱ្យមេរោគ និងបាក់តេរីផ្សេងៗ ទៀតចូលមកសម្លាប់វាបាន។ លទ្ធផលវិភាគបញ្ជាក់ថាសត្វផ្សេងៗទាំង ២ ក្បាលនេះស្លាប់ដោយសារ ជម្ងឺក្នុងសួត (Pneumonia) និងបាក់តេរី ចម្រុះជាច្រើនទៀត។

ការរកឃើញបាក់តេរី អ្នកមូណាស គឺជាភ្នាក់ងារជម្ងឺមួយនោះ គឺមានការចាប់អារម្មណ៍យ៉ាងខ្លាំង ដោយសារវាបង្កឱ្យមានជម្ងឺដល់សត្វផ្សេងៗ តាមរយៈការធ្វើឱ្យប្រពន្ធការពារសរីរាង្គរបស់វាមិនមានដំណើរ ការប្រក្រតី។ ហេតុដូច្នេះហើយ វាមានកត្តាផ្សេងៗជាច្រើនដែលប៉ះពាល់ដល់ប្រពន្ធការពារសរីរាង្គរបស់ សត្វផ្សេងៗ និងនាំឱ្យសត្វផ្សេងៗទាំងនោះមានជម្ងឺឈានទៅរកក្តីស្លាប់។

ប្រពន្ធការពាររបស់សរីរាង្គ (ប្រពន្ធភាពស៊ាំ) គឺជាប្រពន្ធការពារដែលមានពីធម្មជាតិរបស់ដង ខ្លួន ដើម្បីប្រឆាំងតទៅនឹងជម្ងឺដែលបង្កឡើងដោយភ្នាក់ងារចំលងផ្សេងៗ។ ប្រពន្ធការពារនេះមានតួនាទី បង្កើតកោសិកាគ្រាប់ឈាមសដែលមានលទ្ធភាពប្រឆាំងទៅនឹងជម្ងឺផ្សេងៗបង្កឡើងដោយភ្នាក់ងារចំលង។ សត្វផ្សេងៗដែលមានសុខភាពល្អ ប្រពន្ធការពារនេះមានកំលាំងគ្រប់គ្រាន់ ក្នុងការប្រឆាំងតទៅនឹងភ្នាក់ងារ ចំលងជម្ងឺស្ទើរគ្រប់ប្រភេទហើយមិនបង្កឱ្យសត្វផ្សេងៗបានឡើយ។ យ៉ាងណាមិញចំពោះសត្វផ្សេងៗដែល ប្រពន្ធការពារសរីរាង្គត្រូវចុះខ្សោយអាស្រ័យដោយកត្តាផ្សេងៗដូចជា៖ ភាពតានតឹងក្នុងអារម្មណ៍ ជាតិពុល ផ្សេងៗ ការបំពុល ឬការរួមភេទក្នុងក្រុមតែមួយ ប្រពន្ធការពារសរីរាង្គរបស់សត្វផ្សេងៗទាំងនេះ មិនអាច ទប់ទល់នឹងភ្នាក់ងារចំលងជម្ងឺផ្សេងៗនោះបានឡើយ សត្វផ្សេងៗទាំងនោះត្រូវឈឺ ហើយអាចស្លាប់អាស្រ័យ ដោយជម្ងឺតែម្តង។

**ការសិក្សាប្រភេទទី២**

ការវិភាគលើសំណាកសត្វផ្សេងៗទន្លេមេគង្គស្លាប់ចំនួន ២១ក្បាល បានរកឃើញកំរិតជាតិពុលគីមី សរីរាង្គ (Persistent Organochlorine Pesticides, POPs) ដូចជា DDT និង PCBs ព្រមទាំងកំរិត ជាតិបារីតដែលប៉ះពាល់ទៅនឹងប្រពន្ធការពារសរីរាង្គរបស់សត្វផ្សេងៗ។

ផ្អែកលើលទ្ធផលនៃការវិភាគបង្ហាញថា DDT នៅក្នុងស្រទាប់ខ្នាញ់ (មានចន្លោះពី ៤១០០ ទៅ ១២០០០ng/g) របស់សត្វផ្សេងៗក្បាលត្រឡោកទន្លេមេគង្គមានចំនួន១០ដង ខ្ពស់ជាង DDT មាននៅក្នុង ស្រទាប់ខ្នាញ់ (ចន្លោះពី ១១០០ ទៅ ៥០៥២ ng/g) របស់សត្វផ្សេងៗក្បាលត្រឡោកនៃទន្លេ ឈីលីកា (Chilika)។ កំរិត DDT នៅក្នុងឈាម (ចន្លោះ ពី ២២.១ ទៅ ២៤.៤ ng/g) បានកាត់បន្ថយការបង្កើត កោសិកាឈាមសរបស់ប្រពន្ធការពារសរីរាង្គនៃសត្វផ្សេងៗ។ បើទោះជាកំរិត DDT និង PCBs នៅក្នុង ចរន្តឈាមនៃសត្វផ្សេងៗក្បាលត្រឡោករបស់ប្រទេសកម្ពុជាមិនត្រូវបានវាស់ស្ទង់ក៏ដោយ ប៉ុន្តែជាការចាំ

បាច់ត្រូវយល់ឱ្យដឹងថាកំរិតជាតិគីមីពុលទាំងនេះ នឹងធ្វើឱ្យប្រពន្ធការពារសរីរាង្គដែលមានភាពសុំមានការ ចុះខ្សោយ(វិភាគលើឈាមស្រស់របស់សត្វផ្សេងនៅក្នុងមន្ទីរពិសោធន៍) និងមានទំនាក់ទំនងជាមួយការ កើនឡើងនៃកំរិត DDT និង PCBs នៅក្នុងចរន្តឈាម ។ ជាលទ្ធផលបានបង្ហាញថា កំរិតជាតិគីមីពុល របស់សត្វផ្សេងក្បាលត្រឡោកនៃទន្លេ ឈឺលីកា ទាបជាងឆ្ងាយ បើប្រៀបធៀបទៅនឹងកំរិតជាតិពុលដូច គ្នា (DDT និង PCBs) ដែលបានត្រូវពិនិត្យឃើញនៅក្នុងសំណាកស្រទាប់ខ្លាញ់របស់សត្វផ្សេងទន្លេនៅ ក្នុងប្រទេសកម្ពុជា ។

កំរិតជាតិបារីតនៅក្នុងសំណាកធ្វើមរបស់កូនផ្សោតចំនួន ៣ក្បាលក្នុងចំណោមកូនផ្សោតស្លាប់ចំនួន ៤ក្បាលនៃសត្វផ្សោតទន្លេមេគង្គនៃប្រទេសកម្ពុជា គឺស្ថិតនៅកំរិតខ្ពស់ជាង 1ppm(1μg/g) ដែលកំរិត 1ppm(1μg/g) នេះត្រូវបានចាត់ទុកថាជាកំរិតទាបបំផុត ដែលចាប់ផ្តើមនាំឱ្យប៉ះពាល់ដល់ភាពសុំនៃ ប្រពន្ធសរីរាង្គ ។ ដូច្នេះ ជាតិបារីតពុលអាចចាត់ទុកថាមានលទ្ធភាពគំរាមកំហែងដល់កូនផ្សោតទន្លេមេគង្គ ទាំងឡាយផងដែរ ។ កំរិតជាតិបារីតទាំងនេះ បានប្រាប់ឱ្យដឹងថា សំណាកសត្វផ្សោតទាំង ៤ ដែលស្ថិតនៅ ក្នុងវ័យទើបនឹងកើតមានជាតិបារីតនៅក្នុងខ្លួនតាំងពីនៅក្នុងពោះមេរបស់ពួកវាម្ល៉េះ ដែលកំរិតជាតិបារីត នេះនឹងមានការកើនឡើងជាលំដាប់នៅក្នុងសរីរាង្គរបស់វា ។

លទ្ធផលការវិភាគពិនិត្យមើល DNA របស់សត្វផ្សោតចំនួន ៩ក្បាល ចេញពីក្រុមតែមួយបង្ហាញ ថាទំនាក់ទំនងហ្សែនរបស់ពួកវានៅក្បែកជិតគ្នា (Close genetic relationships) ក្នុងចំណោមសំណាក ទាំងអស់ដែលបានវិភាគ ។ នេះបញ្ជាក់ថា ហ្សែននេទិករបស់សត្វផ្សោតដែលចេញពីក្រុមតែមួយទាំងអស់ ស្ថិតនៅមានកំរិត (Limited gene pool) ដោយភាពខុសប្លែកគ្នានៃហ្សែនមានតិចតួចប៉ុណ្ណោះ ។ ការរួម ភេទរបស់សត្វផ្សោតក្នុងក្រុមតែមួយបែបនេះ អាចធ្វើឱ្យតំណពូជមានការថយចុះ តាមរយៈការផលិតទឹក កាមមិនធម្មតានិងមិនមានគុណភាពព្រមទាំងកាត់បន្ថយចំនួនកូនផ្សោតទើបនឹងកើត និងមិនអាចរស់នៅ បានដល់ពេញវ័យ ។ ផលលំបាករយៈពេលវែងនៃការរួមភេទរបស់សត្វផ្សោតក្នុងក្រុមតែមួយ ជាពិសេស ចំពោះក្រុមសត្វផ្សោតដែលរស់នៅដាច់ដោយឡែកពីក្រុមដទៃទៀតក្នុងធម្មជាតិ និងការធ្លាក់ចុះចំនួនសរុប នៅក្នុងក្រុមរបស់ពួកវា អាចឈានទៅបាត់បង់ហ្សែននេទិកចម្រុះនៅក្នុងក្រុម ។ ការបាត់បង់ហ្សែននេទិក ចម្រុះអាចធ្វើឱ្យប្រពន្ធការពារសរីរាង្គសត្វផ្សោតនីមួយៗចុះខ្សោយ ដូច្នេះសត្វផ្សោតអាចងាយទទួលរងជំងឺ ឆ្លងផ្សេងៗដែលអាចឈានដល់ការវិនាសផុតពូជតែម្តង ។ ការរួមភេទរបស់សត្វផ្សោតនៅក្នុងក្រុមតែមួយក៏ អាចស្តែងចេញជាលទ្ធផលមួយដែលគេស្គាល់ថា " ការចុះអន់ថយផ្នែកកាយសម្បទារបស់កូន " (Inbreeding depression) ដែលធ្វើឱ្យប៉ះពាល់ និងមានគ្រោះថ្នាក់ដល់កូនផ្សោតទើបនឹងកើត ដោយ សារតែទំនាក់ទំនងផ្លូវភេទរវាងមេ និងបាចេញពីក្រុមតែមួយ ។ ប្រភេទសត្វខ្លះ អាចមិនមានផលប៉ះពាល់

ខ្លាំងដល់កូនដែលកើតចេញពីការការទំនាក់ទំនងរួមភេទក្នុងក្រុមតែមួយឡើយ ប៉ុន្តែទោះជាយ៉ាងណាការ  
រួមភេទក្នុងក្រុមតែមួយនាំទៅរកការចុះខ្សោយកម្លាំង សមត្ថភាព និងភាពឆ្លាតវៀងវៃ ហើយនាំឱ្យមាន  
ការផ្លាស់ប្តូរចរិតលក្ខណៈ លទ្ធភាពនៃការរស់នៅបានយូរ និងការបន្តពូជ ។

ការស្លាប់របស់សត្វផ្សេងៗត្រូវបានគេស្រាវជ្រាវយ៉ាងចំណាស់នៃទន្លេមេគង្គ ត្រូវបានកត់ត្រាទុកជាឯក  
សារយ៉ាងល្អហើយមូលហេតុនៃការស្លាប់នេះគឺបណ្តាលមកពីការជាប់មងនេសាទ ។ ប៉ុន្តែក្នុងអំឡុងពេល  
ប៉ុន្មានឆ្នាំកន្លងមកនេះ ចំនួនកូនសត្វផ្សេងៗមានការកើនឡើងគួរឱ្យកត់សំគាល់ ហើយមូលហេតុនៃ  
ការស្លាប់គឺមិនទាន់ត្រូវបានបកស្រាវច្បាស់លាស់នៅឡើយ ។ ភស្តុតាងនាពេលថ្មីៗ ដែលបង្ហាញជូននៅក្នុង  
របាយការណ៍នេះ ប្រាប់ឱ្យដឹងថាអនាគតនៃការរស់រានមានជីវិតរបស់សត្វផ្សេងៗត្រូវបានគេស្រាវជ្រាវ  
គឺកំពុងប្រឈមទៅនឹងគ្រោះថ្នាក់ អាស្រ័យដោយកត្តាជាច្រើនដែលគំរាមកំហែងយ៉ាងខ្លាំងក្លា ពិសេសទៅ  
លើកូនផ្សេងៗ ។ កត្តាទាំងនេះ អាចសង្ខេបជូនដូចខាងក្រោម៖

**១) - ជម្ងឺ**

- ក) - អេរ៉ូមូណាស ហៃត្រូហ្វីលូឡា (*Aeromonas Hydrophila*)
- ខ) - ជម្ងឺផ្សេងៗដែលបង្កឡើងដោយប្រភេទបាក់តេរីឱកាសនិយម

**២) - ជាតិពុលដែលមាននៅក្នុងបរិស្ថាន**

- ក) - ជាតិពុលគីមីសរីរាង្គ (DDT & PCBs)
- ខ) - ជាតិបារីត

**៣) - ការចុះអន់ថយផ្នែកកាយសម្បទារបស់កូន (Inbreeding depression)**

- ក) - ហ្សែននេទិកចម្រុះមានកំរិតទាប

កំរិតជាតិពុលគីមីសរីរាង្គ (DDT) និងជាតិបារីតដែលបានរកឃើញនៅក្នុងសំណាកសត្វផ្សេងៗទន្លេ  
មេគង្គគឺបង្កឱ្យមានផលប៉ះពាល់ដល់ភាពបន្ស៊ាំនៃសរីរាង្គរបស់សត្វផ្សេងៗ ។ គេជឿថាកំរិតជាតិគីមីពុលនៅ  
ក្នុងបរិស្ថានមានការផលប៉ះពាល់ទៅលើប្រព័ន្ធការពារសរីរាង្គរបស់សត្វផ្សេងៗ ដែលនាំឱ្យប្រព័ន្ធការពារនេះ  
គ្មានលទ្ធភាពការពារប្រឆាំងទៅនឹងប្រភេទបាក់តេរីដែលជាភ្នាក់ងារចំលងជម្ងឺផ្សេងៗ ដូចជា អេរ៉ូមូណាស  
ហៃត្រូហ្វីលូឡា ។ ជាងនេះទៅទៀតនោះ ហ្សែនដែលមានលក្ខណៈកំរិតនៅក្នុងសត្វផ្សេងៗនីមួយៗរបស់  
ក្រុមមួយ អាចធ្វើឱ្យមានការចុះអន់ថយផ្នែកកាយសម្បទារបស់កូន ប្រព័ន្ធការពារសរីរាង្គខ្សោយចុះ និង  
ការកើនឡើងចំនួនស្លាប់របស់កូនផ្សេងៗ ។ គំនូសតាងខាងក្រោមសង្ខេបពីអត្ថន័យរួម៖

**ផលប៉ះពាល់ចេញពីបញ្ហាប្រឈមនីមួយៗចំពោះសត្វផ្សោត**

សត្វផ្សោត + DDT > 22.1 ng.g	=> ប្រព័ន្ធការពារសរីរាង្គចុះខ្សោយ
សត្វផ្សោត + PCBs	=> ប្រព័ន្ធការពារសរីរាង្គចុះខ្សោយ
សត្វផ្សោត + ជាតិបារីត (Hg) > 1ppm	=> ប្រព័ន្ធការពារសរីរាង្គចុះខ្សោយ
សត្វផ្សោត + Inbreeding Depression (ID)	=> ប្រព័ន្ធការពារសរីរាង្គចុះខ្សោយ + អាត្រាស្លាប់នៃកូន ផ្សោតទើបនឹងកើតកើនឡើង ។

**ផលប៉ះពាល់ចេញពីបញ្ហាប្រឈមរួមបញ្ចូលគ្នាចំពោះសត្វផ្សោត**

សត្វផ្សោត + DDT + PCBs + Hg + ID => ប្រព័ន្ធការពារសរីរាង្គចុះខ្សោយខ្លាំង + អាត្រាស្លាប់នៃកូន  
ផ្សោតទើបនឹងកើត កើនឡើងខ្លាំង ។

ប្រព័ន្ធការពារសរីរាង្គរបស់ផ្សោតចុះខ្សោយកាន់តែខ្លាំង => ជម្ងឺ និងអាចស្លាប់ ។

បញ្ហាប្រឈមទាំងនេះត្រូវបានពិពណ៌នាតាមរយៈក្រាហ្វិកដូចខាងក្រោម៖

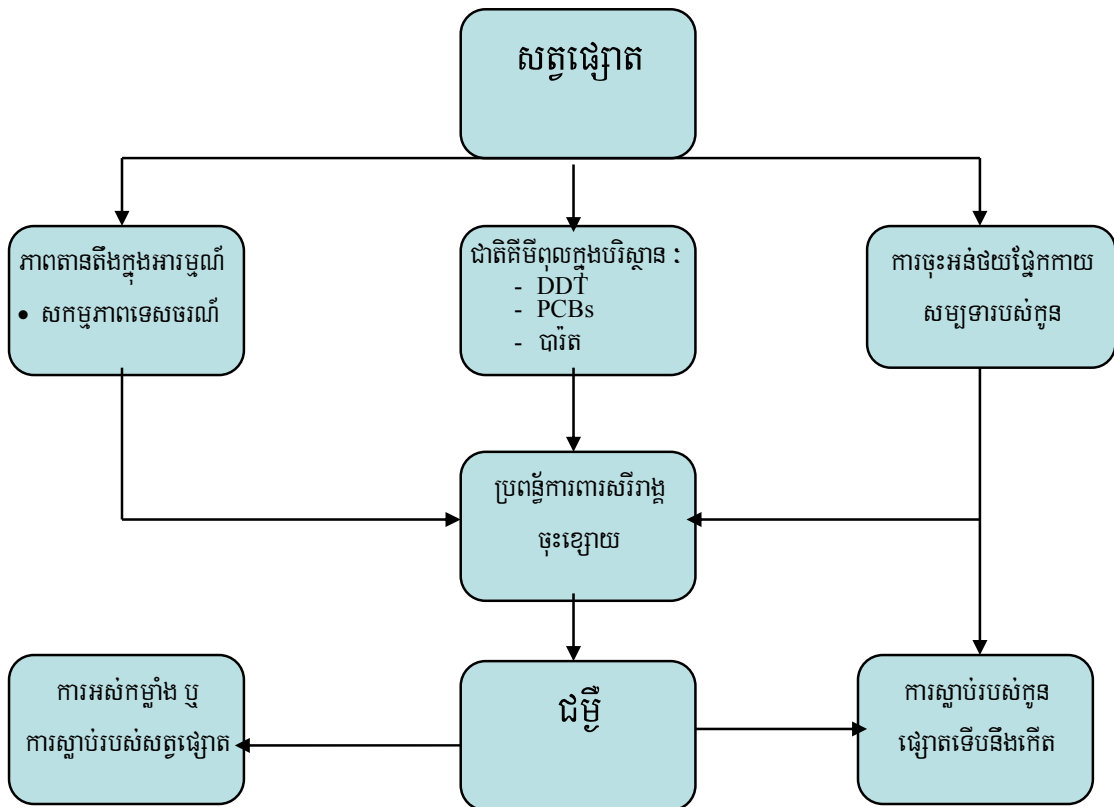

**សន្និដ្ឋាន**

ផ្អែកលើលទ្ធផលនៃការវិភាគនេះ ជាតិពុលគីមីសរីរាង្គ (ពិសេស DDT និង PCBs) ជាតិប្រាក់ និង កំរិតហ្សេនេទិកចម្រុះ ត្រូវបានរកឃើញថាជាមូលហេតុចំបងនៃការគំរាមកំហែងចំពោះសត្វផ្សាតទន្លេ មេគង្គ។ លើសពីនេះទៅទៀត ការវិភាគនៅវិទ្យាស្ថានប៉ាស្ទ័រក្នុងប្រទេសកម្ពុជា បានរកឃើញប្រភេទជម្ងឺ ដែលបង្កឡើងដោយពពួកបាក់តេរី ពិសេសបាក់តេរី អេរីមូណាស ហៃត្រូហ្វីលឡាដែលជាការគំរាមកំហែង បន្ថែមមួយទៀតលើសត្វផ្សាតក្បាលត្រឡោកទន្លេមេគង្គ។

## 1. EXECUTIVE SUMMARY

The Mekong River Irrawaddy dolphins (*Orcaella brevirostris*) are one of three Riverine Irrawaddy dolphin populations, all classed as Critically Endangered. The current population abundance estimate of the Mekong population is 66-86 individuals. Since 2003 there have been 88 dolphin deaths recorded, making this population of freshwater Irrawaddy dolphins the likely the most threatened of all the populations, and on the verge of extinction.

This report documents the results obtained from dead dolphin samples from two different studies.

**Study 1:** Microbiological testing has been carried out on samples collected from 11 dead dolphins since 2007. This testing was done in Cambodia at a French medical laboratory, the Institute Du Pasteur, in Phnom Penh.

**Study 2:** Twenty-one samples collected from necropsies conducted between 2004 and 2006 were selected and shipped overseas to various diagnostic laboratories in the USA and Canada. Samples were submitted for various tests including

- PCR Pathogen (disease) screening
- Histopathology (microscopy)
- Toxicology (environmental contaminants)
- Heavy Metal (Mercury and Selenium)
- Dioxin/Furan analysis
- Genetic analysis

**Study 1:** The results of the microbiological testing carried out at Pasteur Institute in Phnom Penh has identified **disease** as a cause of death in 10 out of the 11 animals submitted for testing.

A significant proportion of dead dolphins have very obvious neck-lesions that look like blue / black bruising when the dolphins are first collected. During the necropsies, these neck lesions look very similar to gangrene. One of the bacterial agents cultured from biopsy of the neck lesion is known as *Aeromonas hydrophila*. This appears to be the most significant of all the disease agents identified from the testing at Pasteur Institute as it has been identified as the cause of death in six animals over the past 18 months. This bacterium can cause the sort of neck-lesions we are seeing in the dolphins, as well as result in gangrene lesions. Therefore, from the number of dead dolphins with neck lesions present this disease agent is now considered the biggest threat to the Mekong dolphin population. Although only six of the eleven dolphins tested had the *Aeromonas* bacteria present, there were 3 carcasses that were stored frozen at -20°C prior to testing that did not have *Aeromonas*. The freezing process kills the *Aeromonas* bacterium, which can only survive cold temperatures down to -4°C, so it would not be present when they culture the tissue samples from the frozen carcasses. It is therefore a possibility that these three dolphins did have *Aeromonas*, but the bacteria were killed in the freezing process. The other two remaining carcasses were both juveniles, with mixed infections. This fits with the findings of *Aeromonas*, as it is an opportunistic bacteria that usually only causes disease in the young and the old. If juveniles survive their first year without dying from *Aeromonas* it is likely that their immune system was strong enough to fight off this bacteria. However although *Aeromonas* did not kill these two juveniles, they both had pneumonia (lung infections) and had mixed infections with many bacteria, indicating that their immune system had become weak.

The finding of *Aeromonas* as a disease agent is also very interesting as it only causes disease in the host (in this case it's the dolphins), when the immune system is not working correctly. Therefore there must be factors affecting the dolphin's immune system for this disease to result in death.

An immune system is the body's natural defence against disease causing agents. The immune system produces white blood cells that are capable of fighting disease causing agents (pathogens). In a healthy dolphin the immune system is strong enough to fight off most pathogens, and not allow the dolphin to become sick or debilitated from disease. In a dolphin in which the immune system is weakened by stress, immuno-toxic contaminants, pollution, or genetic inbreeding, the dolphins' immune system cannot fight the pathogens and so the dolphin gets sick and debilitated, and may even die from these diseases.

**Study 2:** Analysis on samples from 21 dead dolphins have found levels of Persistent Organochlorine Pesticides (POPs) such as DDT and PCBs as well as Mercury levels that are immuno-toxic (toxic to the dolphins' immune system).

From the analysis we have found that the blubber levels of DDT were ten times higher in the Cambodian Irrawaddy dolphins (with a range of 4100-12000 ng/g) when compared to that found in Irrawaddy dolphins in Chilka Lake (with a range of 1100-5052ng/g). DDT blood levels of 22.1-24.4 ng/g have been found to reduce the white cell production of dolphins' immune system. Although circulating (blood) levels of DDT and PCBs were not measured in the Cambodian Irrawaddy dolphins, it is important to acknowledge that these contaminants have shown a reduced *in vitro* immune response (using fresh dolphin blood in the laboratory) associated with increasing levels of DDT and PCBs in circulating blood, at levels far lower than those reported in the blubber samples of the Cambodian dolphins.

The liver mercury concentrations from three out of the four dolphin calves sampled in Cambodian Irrawaddy dolphins were above 1ppm (1µg/g), which is considered the lowest threshold for being immuno-toxic. Thus mercury contamination should be considered a potential threat to the Mekong River Irrawaddy Dolphin calves. These levels of Mercury contamination are even more significant given that all four dolphins were neonatal calves, and that mercury accumulation is age-dependant, with higher levels accumulating over time due to bioaccumulation.

The results of the DNA testing of 9 individuals from the population show close genetic relationships between all the animals tested, suggesting a limited gene pool in

this population with little genetic variation. Close inbreeding can cause a significant reduction in reproduction success with abnormal sperm production and increased infertility, as well as a reduction in the number of calves born and reduced calf survival. The long-term consequence of inbreeding, particularly with a naturally isolated, declining wild population may result in the loss of genetic diversity. This loss in genetic diversity could result in each animal's immune system becoming weakened, thus rendering the population susceptible to a potential epidemic that could be fatal to the entire population. Inbreeding can also result in what is known as "inbreeding depression", which is the production of inherited deleterious traits in calves as a consequence of the close relationship between their parents. Some species cope well with inbreeding without the deleterious effects; however inbreeding depression preferentially reduces the fitness of a population, by altering characteristics associated with an individual's probability of survival, and reproduction.

It has been well documented that adult Mekong Irrawaddy dolphins have died as a result of accidental entanglement in gill nets. However, in recent years there has been an increasing number of deaths of juvenile dolphins, the cause of which had been a mystery up until now. Emerging evidence described in this report suggests that the future survival of the Mekong Irrawaddy dolphin population is at risk, due to a combination of factors that particularly threaten the young dolphins. These factors can be summarized as:

**1. Disease**

- a. *Aeromonas hydrophila*
- b. Other opportunistic bacterial diseases

**2. Environmental contaminants**

- a. POPs (DDT & PCBs)
- b. Mercury

**3. Inbreeding depression**

- a. Low genetic diversity

As the levels of DDT and Mercury found in the Mekong dolphins are immuno-toxic in their own right, it is believed that the immuno-toxic levels of environmental contaminants are having a synergistic or additive effect on the dolphins' immune system, rendering the immune system defenceless against pathogenic (disease

causing) bacteria such as *Aeromonas hydrophila*. In addition the limited genetics amongst individual dolphins in this population may be resulting in inbreeding depression, further weakening the dolphins' immune systems, and adding to the increased number of dolphin calf deaths. See diagrams below that summarises this concept:

The effect of each individual threat on the dolphin:

Dolphin + DDT >22.1 ng/g	⇒ ↓ Immune function
Dolphin + PCBs	⇒ ↓ Immune function
Dolphin + Mercury (Hg) >1ppm	⇒ ↓ Immune function
Dolphin + Inbreeding Depression (ID)	⇒ ↓ Immune function + ↑ Neonatal mortality

The effect of synergy of all the threats on the dolphin:

Dolphin + DDT + PCBs + Hg + ID	⇒ ↓↓↓↓ Immune function + ↑ Neonatal mortality
↓↓↓↓ Dolphins' Immune function	⇒ Disease and likely death

These threats are depicted in the following flow chart:

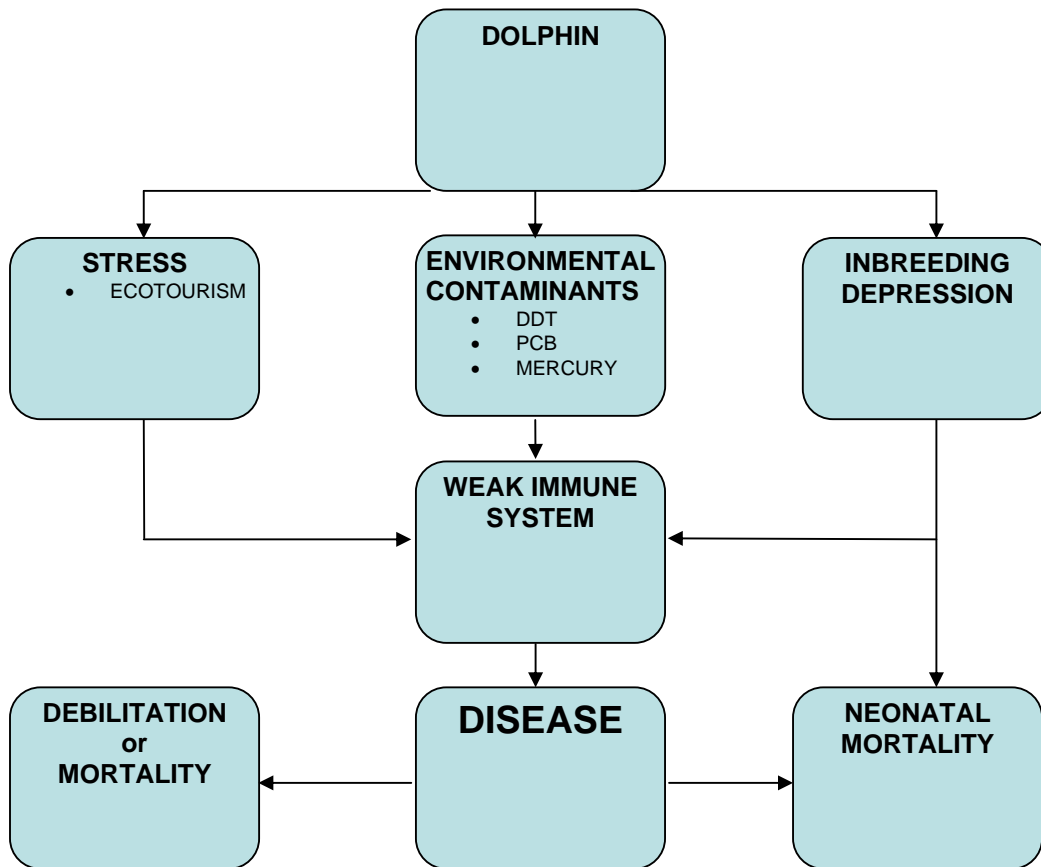

### **Conclusion**

From the results from these analysis, contamination with POPs particularly DDT and PCBs, as well as mercury, together with limited genetic diversity have all been identified as viable threats to the Mekong River dolphin population. In addition further analysis carried out within Cambodia at Pasteur institute has identified bacterial diseases particularly *Aeromonas hydrophila* as an additional threat to this population.

Please refer to Recommendations on page 46.

## 2. INTRODUCTION

In the last 50 years of the previous century it became clear that human pressures on the environment presented a serious threat to the viability of many species. The current rate of loss of species is thought to be unprecedented and the Endangered Species Act mandates that in addition to stopping most activities causing the decline of an endangered species, a management plan must be produced that will rehabilitate the species by bringing its population size above the threshold of endangerment. River dolphins are amongst the world's most seriously endangered species. Irrawaddy dolphins (*Orcaella brevirostris*) inhabiting the Mekong River in Cambodia and Southern Laos were red Listed as "Critically Endangered by the World Conservation Union (IUCN) in 2004. The conservation of these dolphins requires an understanding of biogeographical patterns, community structure, population dynamics and individual behaviour, and a sound understanding of health issues that affects this population.

Preliminary mark and recapture estimates using photo-identification analysis, carried out in 2007, estimates the population abundance at 71 individuals (95%CI 66-86) (Dove et al., 2008). Since 2003 there have been 88 confirmed dolphin deaths, of which 56 (68%) have been neonatal calves. In 2006 there were 19 confirmed mortalities of which 16 were neonatal calves, and 14 mortalities in 2007 of which 12 were neonatal calves. With such a high and unsustainable mortality rate, and marginal recruitment due to the large proportion of calves dying, the Mekong Population is likely to be the most critically threatened population of freshwater Irrawaddy dolphins. With this population in serious decline, they face extinction in the near future, if immediate conservation action is not taken.

The first step in the conservation of this species is to diagnose the cause of mortality in the dolphins. Once the cause has been established we can start working on conservation strategies to recover this population, and save them from extinction. It is important to realize the role the infectious diseases, particularly Emerging Infectious Diseases (EIDs) can play with regard to population dynamics as well as population declines and in some cases even result in population extinctions. Even more importantly is acknowledging the links associated with anthropogenic environmental changes, and the emergence of these EIDs in humans and wildlife populations. In

long-lived species like Irrawaddy dolphins, infectious diseases that have fatal outcomes, affect fecundity, or reproductive success, could significantly impact the population size and viability. Similarly, environmental contaminants or genetic inbreeding that are capable of reducing the dolphins' immune capacity, rendering them susceptible to infectious disease, could also significantly affect the long-term survival of a critically endangered population.

### **3. METHODOLOGY**

#### **3.1. Necropsies**

Complete and standardized post-mortem (necropsy) examination of all dead dolphins from this critically endangered population serves as an excellent first step in gathering information about infectious diseases in the population. Post mortems also allow us to assess environmental contaminant levels that may pose a threat to the health status of this population. Using sentinel animals such as the Mekong River Irrawaddy dolphins to collect base-line disease surveillance information, will allow the detection of potentially hazardous environmental conditions to be identified.

Baseline data can be used in comparisons with the same population at a future date to determine the effects of various disturbances such as eco-tourism, dam development, and habitat loss, as well as for comparisons between different populations. This will be valuable in determining appropriate conservation management techniques for individual populations.

#### **3.2. Epidemiology in disease surveillance**

The inter-relationships that underlie the emergence of infectious diseases (EIDs) are complex and often multi-factorial. For example human encroachment into the dolphins' environment brings the dolphins into contact with humans and domestic animals, which may facilitate disease "spill over". In addition, contaminants from anthropogenic (human) activities may result in toxicosis (eg. heavy metals), or immune suppression (eg. Persistent Organochlorine Pesticides and Mercury), which can alter the dolphins' normal defence systems to ward off disease. Other environmental changes such as climate change may facilitate pathogen (disease agents) emergence, or transportation of pathogens or their vectors to a naïve environment. Similarly, global travel of humans may facilitate introduction of novel pathogens to a new environment. Thus the study of EIDs in wild dolphin populations are difficult as many of these factors may act synergistically, and so the appropriate use of epidemiological principles needs to be applied when investigating diseases in wildlife populations.

### **3.3. Sample analysis**

This study will report on sample analysis from eleven dead dolphins collected between 2007 and 2009 and sent to Pasteur Institute in Phnom Penh for microbiological analysis. In addition samples from twenty-one dead dolphins collected from necropsies (see Gilbert and Beasley 2005) conducted between 2004 and 2006, were selected and shipped overseas to various diagnostic laboratories in the USA and Canada in 2006. These samples were submitted for PCR pathogen screen, histopathology, toxicology, heavy metal, dioxin/furan and genetic analysis. Due to permit problems with overseas shipments from Canada to the USA, and a backlog of samples due to hurricane Katrina at one of the laboratories, the results from these analyses were only received at the end of March 2008.

See Table 1 below for a full list of samples shipped in 2006, and Table 2 for the various diagnostic analyses carried out on each sample.

**Table 1: Details of the tissues exported in 2006**

Specimen Code	Species	Common name	Age	Blubber <sup>†</sup>	Lung <sup>†</sup>	Liver <sup>†</sup>	Kidney <sup>†</sup>	Stomach <sup>†</sup>	Brain <sup>†</sup>	Formalin*
OBRE03-11/06	<i>Orcaella brevirostris</i>	Irrawaddy dolphin	Adult	1						
OBRE03-02/08	<i>Orcaella brevirostris</i>	Irrawaddy dolphin	Adult	1						
OBRE04-06/06	<i>Orcaella brevirostris</i>	Irrawaddy dolphin	Adult	1						
OBRE04-08//02	<i>Orcaella brevirostris</i>	Irrawaddy dolphin	Adult	1			2		1	
OBRE04-24/02	<i>Orcaella brevirostris</i>	Irrawaddy dolphin	Calf	1						
OBRE04-20/03	<i>Orcaella brevirostris</i>	Irrawaddy dolphin	Calf	1	1	1	1	1		
OBRE04-28/09	<i>Orcaella brevirostris</i>	Irrawaddy dolphin	Calf	1	1	1	1			1
OBRE04-09/11	<i>Orcaella brevirostris</i>	Irrawaddy dolphin	Calf	1		1	1			2
OBRE04-22/11	<i>Orcaella brevirostris</i>	Irrawaddy dolphin	Calf							1
OBRE05-20/01	<i>Orcaella brevirostris</i>	Irrawaddy dolphin	Calf							1
OBRE05-09/03	<i>Orcaella brevirostris</i>	Irrawaddy dolphin	Calf	1		1	1		1	
OBRE05-19/03	<i>Orcaella brevirostris</i>	Irrawaddy dolphin	Calf							2
OBRE05-24/05	<i>Orcaella brevirostris</i>	Irrawaddy dolphin	Calf							1
OBRE05-10/12	<i>Orcaella brevirostris</i>	Irrawaddy dolphin	Calf							1
OBRE06-08/01	<i>Orcaella brevirostris</i>	Irrawaddy dolphin	Juvenile	1	1	1	1			
OBRE06-13/01	<i>Orcaella brevirostris</i>	Irrawaddy dolphin	Calf	1		1	1			3
OBRE06-14/01A	<i>Orcaella brevirostris</i>	Irrawaddy dolphin	Calf	1		1	1			
OBRE06-14/01B	<i>Orcaella brevirostris</i>	Irrawaddy dolphin	Calf	1		1	1			1
OBRE06-01/02	<i>Orcaella brevirostris</i>	Irrawaddy dolphin	Calf	1	1	1	1	1		
OBRE06-13/02B	<i>Orcaella brevirostris</i>	Irrawaddy dolphin	Calf	1		1	1			2
OBRE06-15/02A	<i>Orcaella brevirostris</i>	Irrawaddy dolphin	Calf	1	1	1	1	1		

Numbers, refer to number of individual tissues (†) or bottles (\*) within shipment

**Table 2: Tests carried out on each sample**

Specimen Code	Age	Blubber	Lung	Liver	Kidney	Stomach	Brain	Formalin	Diagnostic Analysis
OBRE03-11/06	Adult	1							
OBRE03-02/08	Adult	1							
OBRE04-06/06	Adult	1							Dioxins
OBRE04-08/02	Adult	1			2		1		Dioxin, PCR
OBRE04-24/02	Calf	1							Dioxin
OBRE04-20/03	Calf	1	1	1	1	1			PCR
OBRE04-28/09	Calf	1	1	1	1			1	Dioxin, PCR, Histopathology
OBRE04-09/11	Calf	1		1	1			2	Histopathology, Trace minerals, POPs
OBRE04-22/11	Calf							1	Histopathology
OBRE05-20/01	Calf							1	Histopathology
OBRE05-09/03	Calf	1		1	1		1		Trace Minerals, POPs
OBRE05-19/03	Calf							2	Histopathology
OBRE05-24/05	Calf							1	Histopathology
OBRE05-10/12	Calf							1	
OBRE06-08/01	Juvenile	1	1	1	1				PCR, POPs
OBRE06-13/01	Calf	1		1	1			3	Histopathology, Trace minerals, POPs
OBRE06-14/01A	Calf	1		1	1				Dioxin, PCR
OBRE06-14/01B	Calf	1		1	1			1	Histopathology
OBRE06-01/02	Calf	1	1	1	1	1			PCR
OBRE06-13/02B	Calf	1		1	1			2	Histopathology, Trace minerals, POPs
OBRE06-15/02A	Calf	1	1	1	1	1			

## 4. RESULTS

### 4.1. Microbiological Testing at Pasteur Institute

In 2007, the first six dead dolphins in 2007 (CID 07 001- CID 07 006) were all buried by the river-guards, and most were eventually recovered for examination. However these carcasses were badly decomposed and so microbiological testing only commenced on the 7<sup>th</sup> dead dolphin in 2007. Since this time eleven dead dolphins have had samples submitted to Pasteur Institute for culturing bacteria. The following Table displays the results from Pasteur Institute.

**Table 3: Bacterial Culture Results from Pasteur Institute Phnom Penh.**

Specimen number	Age	Neck Lesion	CS	Date Reported	Pasteur (Microbiology) Results
CID 07 007	Calf	yes	3	15-03-07	<i>Aeromonas hydrophila</i>
CID 07 009	Calf	yes	2	9-04-07	<i>Aeromonas hydrophila</i> <i>Morganella morganii</i>
CID 07 011	Adult	Yes	3	14-06-07	<i>Klebsiella Pneumonia</i> <i>Streptococcus B haemolytica</i> infection,
CID 07 012	Calf	Yes	2	13-07-07	<i>Aeromonas hydrophila</i> <i>Plesiomonas shigelloides</i>
CID 07 014*	Calf	Yes	2	2-01-08	<i>Plesiomonas shigelloides</i>
CID 08 001*	Calf	Yes	2	1-01-08	<i>Plesiomonas shigelloides</i>
CID 08 002	Calf	Yes	3	4-03-08	<i>Aeromonas hydrophila</i> <i>Plesiomonas shigelloides</i>
CID 08 003*	Juvenile	Yes	3	26-05-08	No bacteria were cultured
CID 08 005	Adult	Yes	2	20-07-08	<i>Aeromonas hydrophila</i> <i>E coli</i> <i>Streptococcus B haemolytica group C</i> infection
CID 09 001	Juvenile	Yes	3	5-01-09	<i>Edwardsiella tarda</i> <i>Streptococcus B haemolytica D</i> <i>Proteus mirabilis</i> & <i>P. vulgaris</i>
CID 09 002	Adult	No	2	8-01-09	<i>Aeromonas hydrophila</i> <i>E.coli</i>

CS= Condition Score

\*Carcasses were frozen at -20degrees Celsius for up to a month until permission was given to perform necropsy. Freezing kills most bacteria, particularly *Aeromonas hydrophila*, that can only survive up to -4 degrees Celsius.

#### 4.2. Polymerase Chain Reaction (PCR) Pathogen Screen

Introduction of a highly virulent transmissible pathogen in such a small population of Irrawaddy river dolphins has the potential to catastrophically affect the long-term viability of the population. Six specimens were submitted to the Animal Health Centre, in Canada on the 25<sup>th</sup> of September 2006 for PCR pathogen screening for the following 5 pathogens; Mollicutes (M), Herpes virus (H), Erysipelothrix (Er), Morbillivirus (Mb) and Toxoplasma (Tg), See Table 12 below.

**Table 4: Irrawaddy Dolphin Sample Pathogen screen**

Dolphin Sample	Age	Pathogen Screen	Result
OBRE04-08/02	Adult	M, H, Er, Mb, Tg	Negative for all pathogens screened
OBRE04-20/03	Calf	M, H, Er, Mb, Tg	Negative for all pathogens screened
OBRE04-28/09	Calf	M, H, Er, Mb, Tg	Negative for all pathogens screened
OBRE06-01/02	Calf	M, H, Er, Mb, Tg	Negative for all pathogens screened
OBRE06-08/01	Calf	M, H, Er, Mb, Tg	Negative for all pathogens screened
OBRE06-14/01A	Calf	M, H, Er, Mb, Tg	Negative for all pathogens screened

The results from the Animal Health Centre for molecular diagnostic analysis using PCR found all 6 samples to be negative for the following disease agents:

- Mollicutes (M)
- Herpesvirus (H)
- *Erysipelothrix rhusiopathiae* (Er)
- Morbillivirus (Mb)
- *Toxoplasma gondii* (Tg)

#### 4.3. Histopathology

There was nothing definitive to report histologically as all tissue samples were moderately to markedly autolyzed (tissue breakdown). Many tissues had intravascular bacteria (bacteria within blood vessels), but this could also be due to post-mortem overgrowth, particularly when they are present without inflammatory changes or

vasculitis (inflammation of the blood vessels) as may have been the case in these samples. The degree of post-mortem autolysis hindered thorough histologic examination of many tissues, however there was no inflammatory infiltrate seen anywhere. Many tissues also had large gas bubbles present, consistent with overgrowth of clostridial organisms, again most likely post-mortem change. When sections of the neck lesions were examined histologically there was no evidence of haemorrhage or other changes in the skin, even in areas where the pathologist cut in to include grossly normal and abnormal regions. These tissues simply appeared severely autolyzed.

#### 4.4. Heavy Metal Analysis

Table 5 and 6 show the mercury and selenium results from the Irrawaddy dolphin samples sent to North Dakota Laboratory. The elemental concentrations in these tissues were reported on a wet-weight micro molar ( $\mu\text{mol}$ ) basis to enable comparison. Table 6 shows these results converted to  $\mu\text{g/g}$  for comparison with studies in the literature. All samples that were read in duplicate were averaged; with the average value reported in Table 5.

**Table 5: Mercury and Selenium results from the Irrawaddy dolphin in  $\mu\text{mol/g}$ -wet weight**

<b>Irrawaddy Dolphin</b>	<b>Age</b>	<b>Tissue</b>	<b><math>\mu\text{mol Hg/g}</math></b>	<b><math>\mu\text{mol Se/g}</math></b>	<b>Hg:Se</b>	<b>Se:Hg</b>
OBRE 04-09/11	Calf	Liver	4.27	12.36	0.35	2.9
OBRE 05-09/03	Calf	Liver	6.43	16.16	0.40	2.51
OBRE 06-13/01	Calf	Liver	7.7	44.61	0.17	5.79
OBRE 06-13/02B	Calf	Liver	6.51	16.72	0.39	2.57
<b>Mean</b>			<b>6.23</b>	<b>22.46</b>	<b>0.33</b>	<b>3.44</b>
<b>SD</b>			<b>1.43</b>	<b>14.89</b>	<b>0.11</b>	<b>1.58</b>
OBRE 04-09/11	Calf	Kidney	1.41	11.82	0.12	8.39
OBRE 05-09/03	Calf	Kidney	1.54	11.46	0.13	7.46
OBRE 06-13/01	Calf	Kidney	1.52	8.5	0.18	5.58
OBRE 06-13/02B	Calf	Kidney	1.56	8.92	0.17	5.73
<b>Mean</b>			<b>1.51</b>	<b>10.17</b>	<b>0.15</b>	<b>6.79</b>
<b>SD</b>			<b>0.07</b>	<b>1.71</b>	<b>0.03</b>	<b>1.37</b>
OBRE 04-09/11	Calf	Blubber	0.33	3.63	0.09	11.04
OBRE 05-09/03	Calf	Blubber	0.14	3.34	0.04	24.51
OBRE 06-13/01	Calf	Blubber	0.31	3.02	0.10	9.6
OBRE 06-13/02B	Calf	Blubber	0.24	2.66	0.09	11.11

<b>Mean</b>			<b>0.25</b>	<b>3.16</b>	<b>0.08</b>	<b>14.06</b>
<b>SD</b>			<b>0.09</b>	<b>0.42</b>	<b>0.03</b>	<b>7.00</b>
OBRE 05-09/03	Calf	Brain	1.02	4.26	0.61	1.64

**Table 6: Mercury and Selenium results from the Irrawaddy dolphin in µg/g-wet weight**

<b>Irrawaddy</b>						
<b>Dolphin</b>	<b>Age</b>	<b>Tissue</b>	<b>µg Hg/g</b>	<b>µg Se/g</b>	<b>Hg:Se</b>	<b>Se:Hg</b>
OBRE 04-09/11	Calf	Liver	0.86	0.98	0.88	1.14
OBRE 05-09/03	Calf	Liver	1.29	1.28	1.01	0.99
OBRE 06-13/01	Calf	Liver	1.54	3.52	0.44	2.28
OBRE 06-13/02B	Calf	Liver	1.31	1.32	0.99	1.01
OBRE 04-09/11	Calf	Kidney	0.28	0.93	0.30	3.30
OBRE 05-09/03	Calf	Kidney	0.31	0.90	0.34	2.93
OBRE 06-13/01	Calf	Kidney	0.30	0.67	0.45	2.20
OBRE 06-13/02B	Calf	Kidney	0.31	0.70	0.44	2.25
OBRE 04-09/11	Calf	Blubber	0.07	0.29	0.23	4.33
OBRE 05-09/03	Calf	Blubber	0.03	0.26	0.11	9.39
OBRE 06-13/01	Calf	Blubber	0.06	0.24	0.26	3.83
OBRE 06-13/02B	Calf	Blubber	0.05	0.21	0.23	4.36
OBRE 05-09/03	Calf	Brain	0.20	0.34	0.61	1.64

The selenium concentration in one liver sample from OBRE 06-13/01 was approximately 3-fold higher than in the other samples. This sample was double-checked by the laboratory and the high value reproduced thus verifying the authenticity of this elevated value. Mercury and selenium tissue concentrations were otherwise observed to be quite consistent between samples. Blanks, controls, and repeat readings were all consistent and in the normal range.

#### **4.5. Dioxin Analysis**

To assess the level of toxicity of dioxins in stranded Mekong Irrawaddy dolphins (*Orcaella brevirostris*), seven Polychlorinated-dibenzo-p-dioxin congeners (PCDDs) and ten polychlorinated dibenzofuran congeners (PCDFs) were analysed in blubber obtained

from five individuals. Samples were collected from two adult and three neonatal calf specimens. Among the PCDDs and PCDFs, the majority of the chlorine-substituted congeners were measured below the detection limit of 0.245 pg/g-wet wt, including the most toxic congeners 2,3,7,8-TCDD and 1,2,3,7,8-PeCDD. Some other congeners did not meet the method criteria (EPA Method 1613) by either deviation in retention time, ion abundance ratio or peak shape.

**Table 7: Average results for 5 dolphins sampled for Dioxins and Furans**

Test	Toxic Equivalentents	Units
Dioxins	4.11E-4 - 0.424	pgTEQ/g wet wt.
Furans	0.356 – 0.424	pgTEQ/g wet wt.

From Table 7, the 2,3,7,8-TCDD toxic equivalentents (TEQs) of Dioxins: PCDDs/DFs that were able to be analysed, were found to range between 4.11E-4 and 0.424 pgTEQ/g wet wt. The total furan analysis had a TEQ-level had a range of 0.356 to 0.424 pgTEQ/g wet wt. Higher levels of hepta- and octa-CDDs, and TCDF were measured in the blubber samples, than any other congeners. No differences in the presence of dioxin congeners were observed between adult and calf specimens with the exception of two calves in which low TEQ levels of 1,2,3,4,7,8,9-HpCDF (0.00265 pgTEQ/g wet wt) and 1,2,3,4,7,8-HxCDD (0.0287 pgTEQ/g wet wt) that were measured in the blubber samples.

#### **4.6. Persistent Organochlorine Pesticides (POPs)**

Total lipids and lipid classes in the blubber of the five Irrawaddy dolphins are shown in Table 8. The results of the lipid class analysis showed that the lipids in three of the

blubber samples were composed mostly or completely of triglycerides, indicating that the samples were reasonably fresh, and that little or no sample degradation had occurred prior to analysis. Two blubber samples contained higher proportions (17.1-23.8%) of free fatty acids, indicative of some sample degradation. The total lipid content in the blubber samples ranged from 7.4 to 28.2 percent.

**Table 8: Total lipid and lipid classes<sup>a</sup> in blubber of Irrawaddy dolphins collected in Cambodia 2004-2006**

Animal	Age	Lipid %	SALE (%of Total)	TG (% of Total)	FFA (% of Total)	CHOL (% of Total)	PL (% of Total)
04-09/11	Calf	7.7	1.8	86.2	1.2	0.0	0.0
05-09/03	Calf	28.2	3.7	71.2	23.8	0.0	0.0
06-08/01	Juvenile	18.8	0.0	77	17.1	0.0	0.0
06-13/01	Calf	12.3	0.0	100.0	0.0	0.0	0.0
06-13/02B	Calf	13.8	0.0	100.0	0.0	0.0	0.0

<sup>a</sup> Lipid % and lipid classes are measured by TLC-FID to precision of 0.1%

SALE = steric acid laurel (wax) esters; TG = triglycerides; FFA = free fatty acids; CHOL = cholesterol; PL = phospholipids

Concentrations of POPs in blubber samples from Irrawaddy dolphins in Cambodia are shown in Table 9.

**Table 9: Concentrations (ng/g, Lipid) of POPs measured in blubber of Irrawaddy dolphins collected in Cambodia 2004-2006**

Animal	Class	HCB	∑HCHs	∑CHLDs	∑DDTs	∑PCBs	∑PBDEs
04-09/11	Calf	27	<LOQ	15	4100	210	<LOQ
05-09/03	Calf	43	<LOQ	89	12000	310	14
06-08/01	Juvenile	54	<LOQ	100	12000	660	44
06-13/01	Calf	47	<LOQ	49	6800	400	26
06-13/02B	Calf	24	<LOQ	29	4100	230	21

POP concentrations are reported to two significant figures.

<LOQ- None of the compounds included in the sum were detected above the lowest level of quantitation. HCB (Hexachlorobenzene), HCH (Hexachlorocyclohexane), CHLD (Chlordane compounds), PBDE (Polybrominated diphenylethers).

Only a single report for POP comparison with Irrawaddy dolphins exists in the literature (Kannan et al., 2005), comprising five stranded Irrawaddy dolphins in Chilika Lake, near Orissa, India, in 2000 and 2001. However of these animals only one juvenile was from a

similar age class. On a lipid weight basis, with the sole exception of HCHs, average levels of POPs in the Cambodian animals were several times higher than those reported for the Chilika Lake Irrawaddy dolphins (Table 10) with the Chilika juvenile having 1,100ng/g DDT compared to the Cambodian juvenile having 12,000ng/g DDT, 10 times the levels of the Chilika dolphin. In addition two Cambodian juveniles had DDT levels in excess of that found in the Chilika lake adult dolphin.

**Table 10: Mean concentrations (ng/g, Lipid) of Organochlorine contaminants measured in blubber of Irrawaddy dolphins collected in Chilika Lake, India, 2000-2001**

Class	HCB	$\Sigma$ HCHs	$\Sigma$ CHLDs	$\Sigma$ DDTs	$\Sigma$ PCBs	$\Sigma$ PBDEs
Juveniles (n=1)	3.6	180	1.7	1100	28	1.2
Adults (n=4)	10.6	587.5	21.7	5052	214	8.12

Data from Kannan et al., (2005)/ *Arch Environ Contam Toxicol* 49:415-420

The juvenile from Cambodia had blubber levels of  $\Sigma$ PCBs and  $\Sigma$ DDTs of 660 and 12,000 ng/g lipid, respectively, compared to 28 and 1100 ng/g lipid in the Chilika Lake juvenile. Average levels of contaminants for all of the Cambodian animals (n=5, calves + juvenile) were higher than the average levels in Chilika Lake adult dolphins (n=4) (e.g.,  $\Sigma$ DDTs at 7800 vs. 5052 ng/g lipid;  $\Sigma$ PCBs at 360 vs. 214 ng/g lipid;  $\Sigma$ CHLDs at 56 vs. 21.7 ng/g lipid;  $\Sigma$ PBDEs at 21 vs. 8.1 ng/g lipid; HCB at 39 vs. 10.6 ng/g lipid). The only exception to this trend is for  $\Sigma$ HCHs, with no HCHs being present above their lower quantitation limits in the Cambodian samples, whereas levels in Chilika Lake adults averaged 587.5 ng/g lipid.

#### 4.7. Genetic analysis

The results of sequencing the mitochondrial control region from 9 Mekong Irrawaddy dolphin samples found that all nine sequences were the same, in that they all have a single haplotype. It was also found that these nine sequences were different in 5 positions out of approximately 800 from an Irrawaddy dolphin sample from Thailand, held at the SWFSC (gene bank) in San Diego, USA.

## **DISCUSSION**

Since mortality studies commenced in 2003, 88 dolphins have died. When evaluated by the number of deaths per year, death counts were the highest in 2006 (n=18) and slightly lower in 2007 (n=14). Of the 88 deaths 65% (n=57) were neonates, 5 % (n=4) were juveniles and 31% (n=27) were adults. When age class was separated out into age in years at death, only animals dying at less than 1 year old were over-represented (n=57). Many wild populations experience highest mortality in the first year age class (Gaydos et al., 2004a, Gaydos et al., 2004b).

From 2003 until 2007, dolphins have died in every month of the year. In 2007- 2009 however there has been a change either in the number of dolphins dying, or the dead dolphins not being reported. In 2007 the mortality rate recorded was 14, lower than previous years. However many dolphin carcasses were not reported to Fisheries or to our project and were buried (See Figure 1), with 8 carcasses being retrieved by the project, so it is plausible that some dolphin carcasses were buried and went unreported, which would explain the discrepancy in the data.

In 2008 the mortality rate was the lowest recorded with only 6 dead carcasses reported. Of these six carcasses permission to carry out necropsy examinations and sample testing was denied in four cases, with the carcass often being withheld from our project for up to one month, before permission was granted for a necropsy examination to be carried out. This has had severe implications with regards to the results obtained. In the cases where the dolphins have been kept on ice or frozen, many bacteria that were present in the dolphins and may have caused the death of the dolphin were killed by this freezing process.

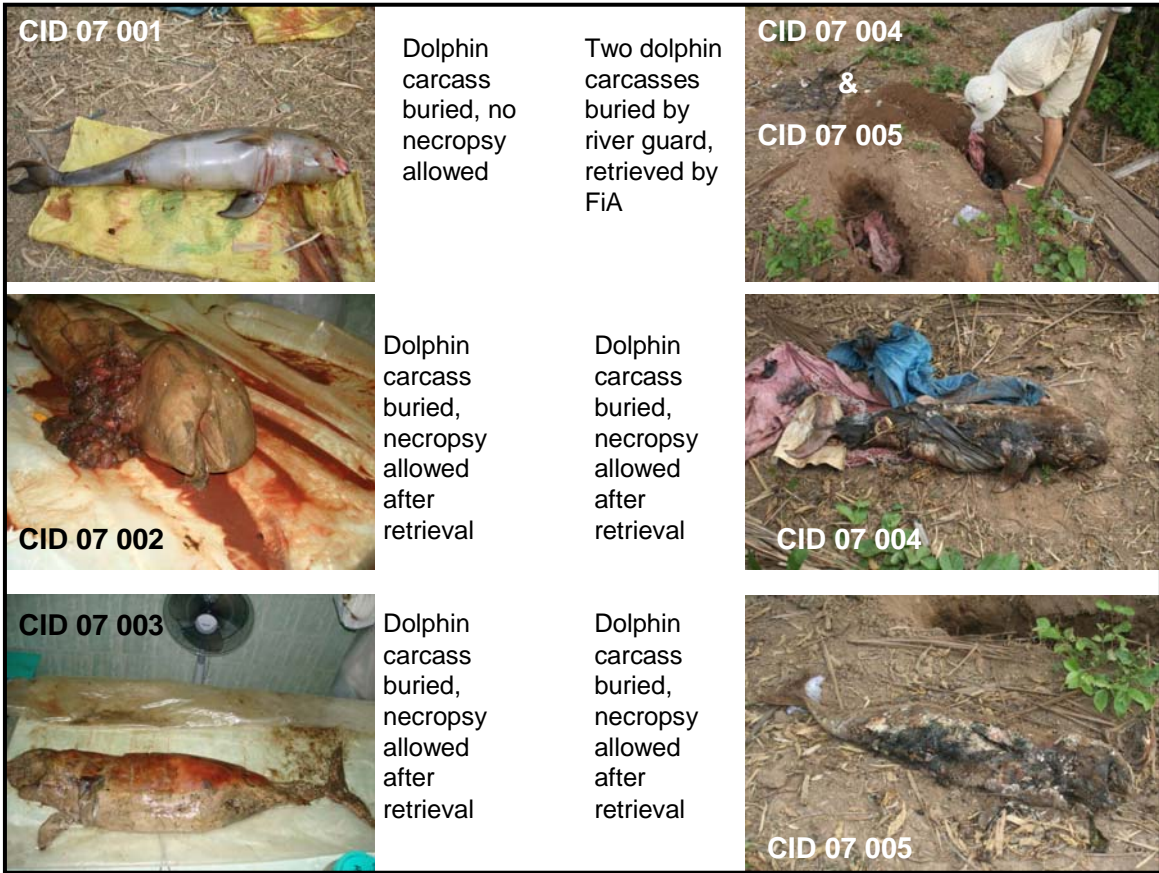

**Figure 1: Some of the 8 dead dolphins that were buried under instruction in 2007**

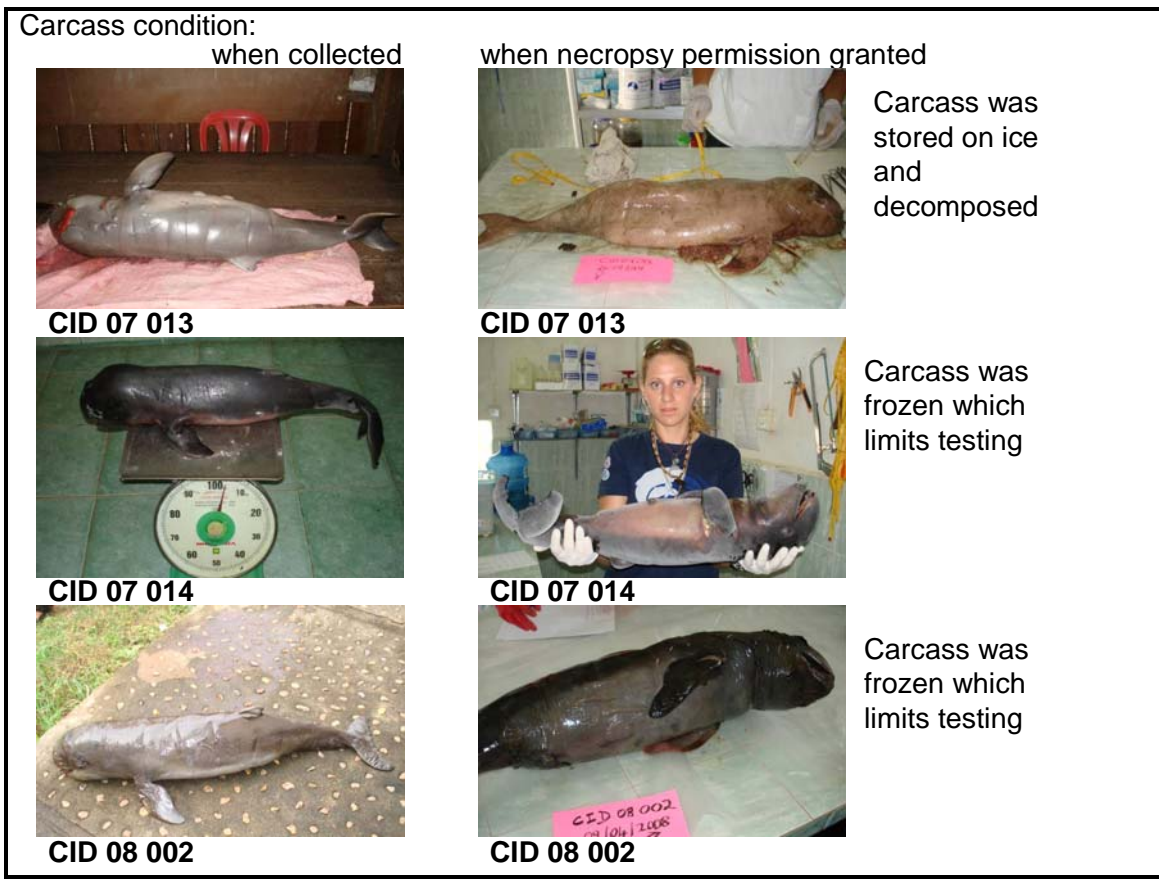

**Figure 2: Some of the dolphins withheld from necropsy examination for up to one month**

#### 4.8. Neck Lesions and Pathogen Screening

During the course of this mortality investigation, the majority of dolphin carcasses presented with a neck lesion that appeared dark purple to blue-black in colouration on macroscopic examination, see Figure 3.



**Figure 3: Neck lesions visible to the naked eye commonly seen in dead dolphins**

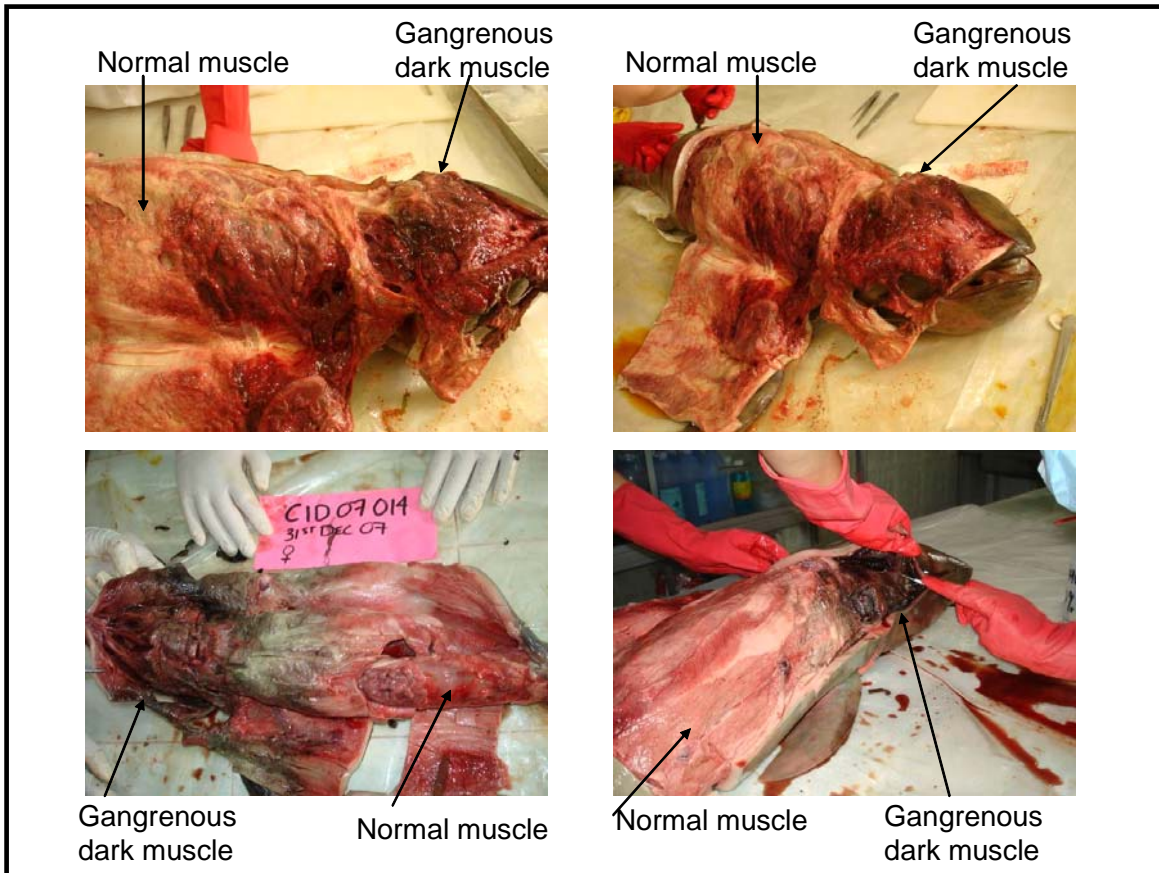

**Figure 4: Difference in muscle colour of neck lesion area compared to the rest of the body**

On further examination the underlying soft tissues and muscles were usually wet and swollen, usually gas filled and dark in colouration compared to the muscles of the rest of the body (See Figure 4). To the naked eye the muscles of the neck had a similar appearance to muscles affected by gangrene.

The type of neck lesion seen in the dead dolphins is often referred to as gangrenous necrosis or wet gangrene. This is often a life-threatening condition that occurs when tissue is infected with bacteria, which produce toxins, destroying collagen, which enables the infection to spread rapidly. The infection can spread into the blood stream, to become systemic, this is known as septicaemia. It is unlikely that histopathology alone will reveal the underlying cause of the neck lesions in the dolphins.

As the pathogen screen revealed none of the six pathogens tested for in the dead dolphins, further investigation using an in-country laboratory was deemed appropriate to screen for further microbiological pathogens. Samples from eleven dead dolphins with these characteristic blue/black neck lesions were submitted to Institut Pasteur Du Cambodge, in Phnom Penh for Microbiological testing over the past 2 years. Six of the 11 dolphins had cultures of *Aeromonas hydrophila* either individually or occurring with *Morganella morganii*, or *Pleismonas shingelloides*. Ten dolphins out of the 11 had bacterial infections.

#### ***4.8.1. Aeromonas hydrophila***

A number of dolphin calves and older adults have had cultures with *Aeromonas hydrophila*, which may be a potential cause of the neck lesions and resulting mortality in the Mekong River Irrawaddy dolphin calves. Reports of wounds infected with *Aeromonas hydrophila*, that have fatal outcomes have been increasingly reported in the literature. In addition numerous species are susceptible to the septicaemic effects of this pathogen, with high mortality rates being reported in both immuno-compromised, and immuno-competent hosts. In light of this and the culture results obtained together with the clinical findings in the dead dolphins, it is very likely that *Aeromonas hydrophila* could pose a huge threat to the health of the Mekong Irrawaddy dolphin population.

Motile Aeromonads are among the most abundant bacteria found in freshwater aquatic environments (Camus et al., 1998). Thus river dolphins inhabiting these freshwater environments literally swim in a sea of pathogens (disease causing agents). In particular, bacteria such as *Aeromonas hydrophila* and *Pleismonas shingelloides* thrive in warm freshwater aquatic environments (Tsai et al., 2007). *Aeromonas* are ubiquitous (naturally occurring in the environment) bacteria that are considered primary pathogens that have been implicated in the cause of skin lesions and fatalities of certain freshwater fish species (Angka et al., 1994; Law, 2001) as well as causing gangrene and primary septicaemia in numerous host species (Tsai et al., 2007). Therefore any wound in the normal barrier function of the skin can allow these or other infectious organisms to invade and colonize the skin (Law, 2001).

*A. hydrophila* has been shown to cause a variety of infections and diseases in humans, terrestrial and aquatic mammals, as well as reptiles, birds and fishes. In addition to causing disease in numerous species, several animal species and humans can act as carriers or faecal shedders of *Aeromonas hydrophila*. *Aeromonas* infections are more common in warm water, and infections in fish are most severe in the young fry and fingerlings. Similarly *Aeromonas* causes septicaemia and mortalities in human neonates, infants and children. In addition to affecting the young, *Aeromonas* also causes gangrene and septicaemia in the old, and immuno-compromised individuals. This is the two age classes in the dolphin population that appear to be affected by this bacterium. The bacterium is commonly acquired through an open wound that is exposed to contaminated water. Skin lesions associated with *Aeromonas hydrophila* occur within one day after injury in humans (Tsai et al., 2007), and have a similar appearance to what we are seeing in the dolphin neck lesions. Soft-tissue infections and bacteraemia (bacteria in the blood) with *Aeromonas hydrophila* resemble that caused by clostridia (Borger van der Burg et al., 2006; Furusu et al., 1997) with muscle gangrene and gas production being so severe that mortality rates in humans have been reported as high as 73% (Tsai et al., 2007).

Furusu et al., (1997) proposed two ways to explain how *A. hydrophila* enters the host, which in this study is the dolphin.

1. The bacterium invades through trauma/wound and causes primary infection of soft skin tissue, followed by septicaemia.
2. Septicaemia occurs first induced by *A. hydrophila*, followed by *Aeromonas* seeding infections elsewhere in the body.

It has been reported that some infections caused by *A. hydrophila* in immuno-compromised hosts, have resulted in soft tissue wounds or septicaemia, with no evidence of marked injury or penetrating wound on the body surface, which may have allowed for bacterial invasion (Furusu et al., 1997), and therefore it is possible that both mechanisms could be playing a role in the spread of this disease in these dolphins.

Similar to *Aeromonas hydrophila*, *Pleisiomonas shingelloides* is also a gram-negative facultatively anaerobic rod bacterium, found in the family Vibrionaceae. Similar to

*A. hydrophila*, *Pleisiomonas shingelloides* is also a zoonotic disease, causing bacteraemia, which can result in embolic spread to many organs, in immuno-compromised hosts (Greene, 2006). This water and soil associated organism is found in temperate and tropical freshwater environments, and is prevalent in the intestinal tract of aquatic animals thus infection may be acquired via ingestion of water or fish, shellfish or other aquatic organisms (Greene, 2006).

#### **4.8.1.1. Immunosuppression a potential risk for *Aeromonas* infection**

Stress factors however are thought to be conducive to the rapid proliferation of these bacteria, thereby facilitating the disease, which is thought to have resulted in a mass mortality of many species. In addition stress results in the release of excess cortisol, a hormone that has been implicated in immunosuppression and skin lesions in fish, and may also play a role in the pathogenesis of *Aeromonad* infections in dolphin calves. In addition to stress, a study in which toads were exposed to certain insecticides and then challenged with a sublethal dose of *A. hydrophila*, developed clinical disease, hepatomegaly and died at a higher rate than toads challenged with the same dose of *A. hydrophila*, but not exposed to the insecticide. Thus it may be reasonable to assume that animals exposed to various environmental toxins may develop increased disease susceptibility when challenged with potentially pathogenic bacteria. Decreased nutritional status in individuals may also lead to immunosuppression as well as deficiencies of critical antioxidants which may render the dolphins more susceptible to effects of toxins, pollutants or pathogens within the environment. As numerous reports of *Aeromonas* infections occur in immuno-compromised hosts, all mechanisms for immunosuppression in these dolphins including a lack in genetic diversity, resulting in inbreeding depression, should be considered a potential risk factor for an *Aeromonas hydrophila* outbreak.

#### **4.9. Histopathology Findings**

The histology results rule out trauma such as gill net entanglement or other blunt trauma, as the cause of the neck lesions, as no inflammatory changes were seen histologically.

The histology report confirms the presence of bacteria within the tissue cells, and says that these bacteria are likely to be clostridia that came into the body after death, and produced gas. Microbial culture at Pasteur Institute has been negative for clostridial pathogens in all the dolphin specimens cultured in this study, so this is unlikely to be the bacteria present. However when we cultured for clostridia, Pasteur Institute found *A. hydrophila*, indicating that these may be the intracellular bacteria seen on histology.

In light of the findings of *Aeromonas hydrophila* mentioned previously, the histology report is in agreement with this particular disease agent. *Aeromonas hydrophila* has various toxic properties that can cause severe autolysis (breakdown) of tissue and red blood cells in the host. This bacterium is also able to survive in the host by being able to hide from the hosts' immune system and avoid being detected, which results in no inflammatory changes being produced.

In addition this bacterium produces gangrene tissue which would explain the gas bubble formation histologically and the bruising of the neck visible to the naked eye. All these findings of *Aeromonas hydrophila* are consistent with the histology report.

#### 4.10. Heavy Metal Analysis

**Table 11: Comparison of various mercury levels**

Species	Mercury Concentration (ppm) 1 ppm = 1 µg/g
Cambodian Fish	0.01-0.96
Mekong Irrawaddy Dolphins	0.03-1.54
Toxic levels: in Humans	0.2
Immuno-toxic levels: in Dolphins	1.0

The mercury levels found in the dolphin samples ranged from 0.03  $\mu\text{g/g}$  –1.54  $\mu\text{g/g}$ , which is higher than the levels found in the fish in Cambodia, and is higher than the minimum level of methylmercury toxicity (200ng/ml or 0.2 ppm in blood) in non-pregnant human adults (Rosa and Lehti, 1996). In a study by Agusa et al., (2005) that examined mercury concentrations in marine and freshwater fish from Cambodia, the fish were found have high concentrations of mercury ranging from <0.01 to 0.96  $\mu\text{g/g}$  wet weight, with some fish specimens being harmful for human consumption. 100 percent of the mercury in fish is in the highly toxic form of methylmercury (MeHg) (Rosa and Lehti, 1996). Since the river dolphins are at the top of the food chain and their diet is almost exclusively fish, they will consequently accumulate high mercury levels in the organic form as this highly toxic MeHg (Bennette et al., 2001). The source of the mercury in the Mekong River dolphins is thought to be from gold mining activities along the Mekong River.

In a study by Pelliso et al., (2008) an *in vitro* approach was developed to test the effects of five heavy metals on the immune response of bottlenose dolphins. Mercury was found to be the most immuno-toxic metal for these dolphins. The majority of the immune system cells were destroyed at 10ppm (10  $\mu\text{g/g}$ ) of mercury, however the lowest concentration of mercury that can impair the function of the immune system was only 1 ppm (1  $\mu\text{g/g}$ ) of mercury. 1ppm was also found to start killing the white blood cells by a process known as apoptosis (programmed cell death). Their study concluded that at concentrations of mercury from as low as 1ppm, white blood cell function is reduced which can affect the immune status of the dolphin, with higher concentrations resulting in suppressing the dolphins' immune system. Numerous studies have also reported on high mercury concentrations in dolphins that died of infectious disease, compared to dolphins that died in gillnet entanglements or other trauma (Bennet et al., 2001). These findings support the hypothesis that high levels of Mercury are immuno-toxic, making the host more susceptible to infectious disease. Bennette et al., (2001) found that toxic metals cause immunosuppression in cetaceans, and that the Hg: Se molar ratio was higher in porpoises that succumbed to infectious disease. In this study there appears to be sufficient molar excess of selenium in all of the tissues to support normal levels of selenium-

dependent physiology; therefore, toxic effects of mercury-dependent sequestration of tissue selenium appear very unlikely. The mean Se: Hg molar ratio in this study for liver samples was 3.44 and the Hg: Se ratio was 0.33, thus based on these results, excessive mercury exposure would not be expected to be the only cause of the demise of these dolphins. However the reduction of any functional activities of the dolphins' immune system may cause significant weakness capable of altering the dolphins' resistance to disease (Pellisso et al., 2008) as has been suggested in other cetacean species exposed to various pollutants (Bennette et al., 2001).

Mercury is transferred to the foetus whilst the mother is pregnant, with further mercury transfer occurring after birth, via the milk from the mother to the calf. Therefore it can be assumed that calves being nursed from contaminated dolphins are already starting off their lives with high quantities of toxic methylmercury from both lactation and in utero transfer, and will accumulate increasing amounts from consuming mercury contaminated fish as they get older. The Liver mercury concentrations from three out of the four dolphin calves sampled in Table 4 are above 1ppm (1µg/g), which is considered toxic to the immune system, and thus mercury contamination should be considered a potential threat to the Mekong Irrawaddy River Dolphin calves. These levels of mercury contamination are even more significant given that all four dolphins were neonatal calves, and that mercury accumulation is age-dependant, with higher levels accumulating over time due to bioaccumulation through the food chain.

#### **4.11. Dioxin Analysis**

The dioxin and related compounds such as polychlorinated-p-dioxins (PCDDs), polychlorinated dibenzofurans (PCDFs) and coplanar PCBs are of growing concern due to their toxic effect on dolphins (Tanabe, 2002). Coplanar PCBs are largely retained in cetaceans, whereas PCDDs and PCDFs are principally accumulated in terrestrial animals (Tanabe, 2002). This together with the fact that dolphins are able to rapidly metabolize dioxins, may explain why the results for dioxins and furans in the Mekong Irrawaddy dolphin were within a normal considered range, particularly when Tanabe (2002) reported high concentrations of PCDDs and PCDFs in soil dumping sites in Phnom Penh,

Cambodia with a range of 280-1500 and 210-1100 (TEQ/g dry weight) respectively, some of which exceeded the environmental quality standard (1000 TEQ/g dry weight) set forth by the Japanese government. However it is known that cetaceans accumulate dioxin-like compounds with much higher concentrations than humans, and with high levels found in the Cambodian environment, these animals may be at high risk, with a potential for adverse effects on their health (Tanabe, 2002). As dolphins are able to rapidly metabolize these compounds, sampling of live animals may give us a better indication of the toxin levels in these dolphins.

#### **4.12. Persistent Organochlorine Pesticides (POPs) Analysis**

Several species of dolphin have been affected by uncommon diseases and unusual mass mortalities, with man-made contaminants being suspected as the underlying cause due to their potential to disrupt normal endocrine physiology. In addition dolphins that have been affected with disease or succumbed to mass mortality have shown extremely high concentrations of these contaminants (Tanabe, 2002). The contaminants that are very dangerous for dolphins are those that are very toxic, accumulate in the body, and persist in the environment for long periods of time, examples of these are Persistent Organochlorine Pesticides (POPs) for example DDTs, HCHs, CHLs and PCBs (Tanabe, 2002).

The only reference available for comparing contaminant levels in Irrawaddy dolphin samples is by Kannan, et al., (2005), however, since different age classes are not always directly comparable with respect to tissue contaminant levels, the comparison of POPs between the dolphins in this study and those in Chilika Lake in India should be read with caution. In addition the nutritional status and body condition of an animal can affect the measured tissue concentrations of POPs, thus the concentrations in the samples from this study should be compared to other data with some caution (Debieer et al., 2006). For example, younger cetaceans have in some cases been shown to carry higher blubber contaminant levels than some adults (Krahn et al., 2007a) as may have been the case with the Chilika adult dolphins' POP levels found to be lower than two of the Cambodian calves and the juvenile, which may result in inaccurate conclusions being drawn. The cause of death between the Chilika lake dolphins, and the Mekong River dolphins appear

to be different, with Kannan, et al., (2005) reporting that most strandings were as a result of small boat propeller strikes, whereas it appears that the Cambodian neonatal calves may have underlying health issues.

In dolphins, blubber is the main repository for POPs, containing up to 95% of the total body burden of DDT and PCBs, due to its high lipid (fat) content (Tanabe et al., 1981).

The lipid profiles in two of the Cambodian dolphin samples indicated that the samples were moderately decomposed. Despite gross differences in body condition and health status between these groups of animals, it appeared that, on average and with the notable exception of HCHs, levels of POPs in the Cambodian dolphins were several times higher than those reported for Irrawaddy dolphins collected in Chilika Lake in 2000–2001. Similar to that found by Kannan et al., (2005), DDT and its metabolites were the predominant contaminants found in the Mekong Irrawaddy dolphins, with the highest concentration in 2 individuals measuring 12,000 ng/g lipid weight in blubber.

It is not surprising that the levels of HCHs in the Cambodian dolphins, were lower than those found in the Chilika lake dolphins, as several studies conducted in Cambodia have shown low levels of HCHs in: human breast milk (Kunisue et al., 2004); fish (Monirith et al., 1999); and mussels (Monirith et al., 2003)], which are all lower than that found in similar samples in India. The range of lipid values reported by Kannan, et al., (2005) in the animals from India were similar to the range for total lipid measured in the Cambodian animals. Although PBDEs were below the lower limit of quantitation in the sample with the lowest lipid content, there was a higher average concentrations of PBDEs in the Cambodian animals than was reported in the Indian animals, and PBDE levels in the Cambodian animals were similar to those recently measured in a fish-eating cetaceans from the North Pacific (Krahn 2007). PBDEs are still widely used, thus environmental PBDE levels in environmental samples have continued to rise over time, however there is insufficient data to indicate whether the differences in PBDEs between the Indian and Cambodian animals are temporal or geographical.

Although limited information exists on contaminant levels in Irrawaddy dolphins, much literature exists on levels in various other cetaceans. There has been much experimental evidence linking POPs such as PCBs to deleterious effects on reproduction, endocrine homeostasis, and immune function (Schwacke et al., 2002). Schwacke et al. (2002) describe a risk assessment approach to predict health risks for cetaceans exposed to PCBs. Their risk assessment indicates a high likelihood that reproductive success primarily in primiparous (female having one offspring) females is severely impaired by chronic exposure to PCBs, with reproductive failure being measured in terms of stillbirths or neonatal mortality, in addition they found that females, of higher parity (had many offspring), which have previously off-loaded a majority of their PCB burden, exhibited a much lower risk.

The PCB levels reported in the Cambodian Irrawaddy dolphins however were significantly less than that found in some oceanic dolphins, with stranded Mediterranean Striped dolphins in 1990 having a mean PCB concentration of 778ppm ( $778 \times 10^3 \text{ng/g}$ ) lipid basis, and healthy free-ranging dolphins having a mean concentration of 282ppm (Garet et al., 2005). However the levels of PCBs in the Cambodian Irrawaddy dolphins were comparable to that found in pre-natal Harbour porpoise (*Phocoena phocoena*) (Gardner et al., 2007), but lower than that found in post-natal *P. phocoena*. This comparison is interesting as Jepson et al., (1999) found that POPs in the Harbour porpoise were associated with infectious disease mortality. The levels of DDT were much higher in the Cambodian Irrawaddy dolphins with a range of 4100-12000 ng/g when compared to that found by Gardner et al., (2007) in *P. phocoena* that had a range of 2100-6600ng/g wet weight. Gardner et al. (2007) also found POP concentrations in foetal samples, implicating gestational transfer from the mother to the calf, as is believed to be true for the Mekong *O. brevirostris*. The study by Lahvis et al., (1995) demonstrates that PCBs and DDT can suppress immune responses, and render cetaceans more susceptible to viral and bacterial infections. Their study showed that as concentrations of either PCBs or DDT increased in peripheral blood, so lymphocyte proliferation reduced according to an inverse correlation. According to their results a significant reduction in lymphocytic proliferation occurred with 2 dolphins that had DDT blood levels of 22.1 and 24.4 ng/g

respectively. Although circulating levels of DDT and PCBs were not measured in this study, it is important to acknowledge that these contaminants have shown a reduced *in vitro* immune response associated with increasing levels of DDT and PCBs in peripheral blood, at levels far lower than those reported in the blubber samples of the Cambodian dolphins.

#### **4.13. Genetic Analysis**

The results of the genetic analysis suggest that there is relatively little genetic diversity in the Mekong River Irrawaddy dolphin population or populations from which they came. However the fairly substantial difference with the Thai sample suggests that there may be a lot more variation between populations, than within this population.

#### **4.14. Contaminants, Disease and Immunosuppression**

Understanding the relationships between environmental contaminants and their potential affects on the dolphins' immune system and therefore the dolphins' susceptibility to disease is a crucial step in this mortality investigation. Various studies have investigated these relationships. For example, correlations have been obtained between concentrations of certain organochlorines such as DDT and PCBs with reduced immune responses as measured by *in vitro* mitogen-induced proliferation responses of lymphocytes cultures from free-ranging dolphins (Lahvis et al., 1995). Similarly Garet et al., (1995) also found that reduced immune response was correlated with increasing whole blood concentrations of several organic contaminants. In addition, the immuno-toxic effect of mercury was demonstrated in a study by Pellisso et al., (2008). Thus understanding the causes of ill health in ecological systems presents a major challenge to scientists due to these complex relationships, but is necessary in order to identify solutions.

Ostfeld et al., (2002) reminds us that as conservation veterinarians we must constantly be aware of the ecological changes that may facilitate rapid disease transmission, when focused on monitoring an epidemic or epizootic within a population. Thus monitoring of what we consider to be healthy ecological systems is crucial for determining the range of variation, resistance and resilience so that stages of ill health can be detected. For example the studies mentioned by Pellisso et al., (2008) and Lahvis et al., (1995) provide

a basis for explaining more complex processes, which affect the health of dolphins subjected to an aquatic environment in which the concentration of environmental contaminants is such, that it can provoke a loss of immunological resistance when faced with potential infectious agents. Based on this understanding, the preliminary findings in this study may suggest that the Mekong population of *O. brevirostris* is vulnerable to heavy environmental contamination; and adverse health risks, from high levels of POPs and mercury, as they are persistent; toxic; and bioaccumulative. If high POP and mercury levels in *O. brevirostris* are capable of reducing host susceptibility to infectious agents, then pathogens that are not documented to cause severe disease in other odontocetes may be more virulent and/or opportunistic in this population of *O. brevirostris* resulting in the high mortality rate seen in the Mekong Irrawaddy neonatal calves.

Jepson et al., (1999) found that female dolphins had had significantly lower levels of POPs than males due to maternal transfer of POPs to offspring, and that chronic PCB exposure predisposes cetaceans to infectious disease mortality. Additional studies by Aguilar and Borrell (1994) and Borrell et al., (1995) have found that the first calf delivered is likely to receive the greatest maternal transfer of POPs. Thus it could be inferred that the high neonatal mortality in the Mekong Irrawaddy dolphins could be due to high levels of immunosuppressive POPs such as DDT and PCBs, as well as high levels of mercury being maternally transferred to neonates during lactation. This level of perinatal immunosuppression could then result in infectious disease mortality, as may be the case in these dolphins with *Aeromonas hydrophila*. In the study by Jepson et al., (1999) they found that the most common causes of infectious disease mortality were not primary pathogenic agents but rather opportunistic pathogens, which most dolphins are exposed to throughout life. They therefore concluded that these diseases are consistent with what might be expected to occur as a result of contaminant-induced immunosuppression.

A study by Carey et al. (1995) suggested that amphibian mortality does not have to be caused by lethal levels of environmental contaminants in the environment. That sub-lethal environmental changes acting singularly or synergistically, could induce stress in

young that enabled their immune systems to be compromised resulting in fatal infections with opportunistic pathogens, as has been shown in a number of studies with *Aeromonas hydrophila*. Carey et al (1995) also provides a review of fatal *Aeromonas hydrophila* infections in larval and young metamorphosed frogs, where adults in the same population survive. Thus a similar mechanism for fatal infections may be occurring with the neonatal Irrawaddy dolphins in the Mekong River. Sub-lethal levels of POPs, together with sub-lethal levels of mercury may be causing immune system compromise, thus facilitating opportunistic pathogens such as *Aeromonas hydrophila* to result in fatal infections. The young neonatal dolphin calves may be even more vulnerable to the effects of *Aeromonas hydrophila* due to an immature immune system confounded with the deleterious effects that contaminants have on immune function.

#### **4.15. Threats Contributing to the Mekong River Dolphin Population Decline**

The Mekong Irrawaddy dolphins are threatened due to gillnet entanglements as well as the following identified factors:

- 1. Disease**
  - a. *Aeromonas hydrophila*
  - b. Other opportunistic bacterial diseases
  
- 2. Environmental contaminants**
  - a. POPs (DDT & PCBs)
  - b. Mercury
  
- 3. Inbreeding depression**
  - a. Low genetic diversity

The following section discusses how these various threats all combine together, resulting in dolphin mortality.

##### **4.15.1. Inbreeding and Contaminants Resulting in Immuno-suppression and Disease**

**Inbreeding:** Many species have become isolated in small populations, which render them vulnerable to environmental catastrophe (Packer, 1992). The Irrawaddy dolphins in the Mekong are an example of a small population that are completely isolated from other members of their species and are therefore at risk of extirpation in the immediate future (Smith and Jefferson, 2002). This is because in general small populations have an

increased likelihood of inbreeding and lower reproductive rates, which can lead to low genetic variability, reduced resilience against disease and pollution, reduced population fitness and elevated extinction risk due to catastrophic events (FOC, 2007).

Inbreeding can result in congenital defects both physical and reproductive. This can manifest as abnormal sperm deformities, with increased infertility and decreased birth rate, but even more worrisome is that inbreeding can result in an animal's immune defence system being weakened, rendering them susceptible to disease (Packer, 1992). In a genetics study carried out on inbreeding in lions (Packer, 1992) it was found that there was a significant loss of genetic variability in the lions' immune defence systems. Such a loss of genetic variability could render a population especially susceptible to an epidemic. In addition it was found that genetic inbreeding was closely correlated with a reduction in reproductive rates, adding to the species decline. Thus close inbreeding has shown to cause significant reduction in reproduction and infant survival (Packer, 1992). Thus as Packer (1992) states "even if an endangered species in a bottleneck can withstand whatever human development may be eating away at its' habitat, it still faces the threat of an epidemic that could well be fatal to the entire population".

**Contaminants:** PCB's are recognized as immuno-depressants, and high levels of these together with other pollutants could significantly reduce the resistance of dolphins to disease. The risk of mortality from infectious disease increases with high exposure to PCBs. There is a 2% increase in infectious disease mortality that occurs with every 1mg/kg increase in blubber PCB concentration, and a doubling of risk occurring at approximately 45mg/kg PCB in lipid. In addition to PCBs there is a relationship that exists between dolphin exposure to other Persistent Organochlorine Pesticides (POPs) such as DDT and mortality due to infectious disease. These environmental contaminants or POPs can be passed down from one generation to the next through lactation (milk from the mother to her calf), and they have been implicated in compromised immune functions resulting in high neonatal mortality rates in dolphins from Hong Kong waters (Parsons, 1995). Disease conditions in dolphins that have been implicated as a

consequence of contamination with POPs and heavy metals include: immune dysfunctions, epizootics, liver disease, reproductive and immunological disorders.

These facts give rise to the concern about the long-term contamination and toxic-effects of POPs in dolphins. Also certain heavy metals including mercury are immuno-toxic (toxic to the dolphin's immune system), resulting in immune suppression. The Liver mercury concentrations from three out of the four dolphin calves sampled in this study were above 1ppm (1µg/g), which is considered immuno-toxic, and thus mercury contamination should be considered a potential threat to the Mekong Irrawaddy River Dolphin calves. These levels of mercury contamination are even more significant given that all four dolphins were neonatal calves.

The PCB levels reported in the Cambodian Irrawaddy dolphins were comparable to that found in pre-natal Harbour porpoise (*Phocoena phocoena*) however the levels of DDT were much higher in the Cambodian Irrawaddy dolphins with a range of 4100-12000 ng/g. This comparison is interesting as POPs in the Harbour porpoise were associated with infectious disease mortality. POP concentrations have also been found in foetal samples, implicating gestational transfer from the mother to the calf, as is believed to be true for the Mekong *O. brevirostris*. PCBs and DDT can suppress immune responses, and render cetaceans more susceptible to viral and bacterial infections with DDT blood levels of 22.1- 24.4 ng/g. Although circulating levels of DDT and PCBs were not measured in this study, it is important to acknowledge that these contaminants have shown a reduced *in vitro* immune response associated with increasing levels of DDT and PCBs in peripheral blood, at levels far lower than those reported in the blubber samples of the Cambodian dolphins.

It is possible that the high levels of environmental chemical contaminants such as PCB's, DDTs, and mercury found in these dolphins cause immuno-suppression either singularly or synergistically (see flow chart in Executive Summary), rendering the Irrawaddy dolphins susceptible to fatal opportunistic bacterial diseases such as *Aeromonas hydrophila*. Thus the bio-accumulation of these immunosuppressive POPs and heavy metals may pose a threat to the health and viability of this dolphin population,

particularly as they are already critically endangered. In addition the maternal transfer of POPs to neonates during lactation may represent a greater immuno-toxic threat than exposure acquired as a juvenile or adult rendering the neonates even more susceptible to infectious disease mortality. This would explain the unusually high mortality rates in neonatal calves within the Mekong dolphin population.

Epidemiological investigations that attempt to assess the relation between POP residues levels, and toxic effects are subjected to a large range of confounding factors. Examples of these confounding factors include: other chemicals of known toxicity (DDT), mercury, infectious agents, and other stressors such as habitat alterations caused by human activities. In addition to these factors, other reasons also aid in increasing the difficulty in interpreting the results, namely: the state of the animal at the time of collection, the treatment of samples between collection and analysis, and the reproductive status of the animal.

The photo-identification data has shown that four juveniles have survived in 2007, and three juveniles survived from 2008. This is promising as only two adults died in 2007, and another two adults died in 2008, indicating some hope for the population. Based on the findings in this study it is likely that these offspring were from multi-parity females that may have already previously “dumped” a large proportion of their toxic load of POPs and mercury to previous offspring, making these juveniles less susceptible to infectious disease and thus able to overcome mortality.

**Disease:** The amplified role of disease as a factor limiting species survival can be traced to anthropogenic changes on a global scale, that have direct and indirect influences on the health of wildlife species. These anthropogenic changes that facilitate disease spread or transmission include: climate change, pollution and land degradation and fragmentation, which increases the opportunity for contact and disease transmission among humans, domestic animals and wildlife. Both infectious and non-infectious diseases are being recognised as an increasing challenge to the conservation of wildlife, with many conservation projects failing to meet their objectives as they did not take disease factors into account. Thus although disease has been recognized as a critical issue for many

decades, it is only recently gaining increasing attention from the wider conservation community.

There are three broad processes affected by ongoing global changes, which have profound implications for wildlife health and conservation, namely: alterations in habitat, shifts in wildlife populations, and the resulting changes in disease ecology. For example, indirect threats may make populations under stress more susceptible to disease outbreaks that otherwise would run their course without risking extinction of an entire species, this may be true of the Mekong Irrawaddy dolphin population. In addition certain global anthropogenic (human) changes that have a direct effect on wildlife persistence, allow opportunities for familiar disease to act on wildlife populations in new ways and situations, allowing completely novel diseases to come into play, which can result in a major cause of decline.

## 5. CONCLUSION

In undertaking this study many potential threats have been revealed that pose a real danger to this declining population on the verge of extinction. Modern ecological science has shown us that if the habitat of cetaceans is protected, then the population can show remarkable resilience in the face of external pressures. However protective measures need to be invoked on the precautionary basis that a potential harmful situation for these cetaceans exists, and not wait until harm is identified to take measures.

Certain elementary facts must be accepted if one is to apply conservation and veterinary skills that will benefit an entire wildlife population. Every wildlife population has a natality rate and a mortality rate, and when these two rates are equal then the population is stable. If there are more deaths in a year than births, then there is a decrease in the population size resulting in a declining population. From the results presented here it seems apparent that ‘neonatal mortality’ is responsible for the declining Mekong Irrawaddy dolphin population, with the underlying threats that have been identified in this study being: infectious disease (*Aeromonas hydrophila*), confounded by contaminant loads of POPs and mercury, as well as genetic inbreeding that may all be causing immuno-suppression. These threats may all be additive or synergistic in their complex relationship to each other, making the overall conservation solutions very difficult. Integrating these health issues as one component of conservation, into policy development, will be crucial to the overall success of this project, to reverse the population decline and save the Mekong River dolphin (*Orcaella brevirostris*) from extinction.

The infectious disease that has been identified in this study appears to be significant and correlates well with the gross pathological findings. This disease may have affected this population due to the immuno-suppressive effects of the various environmental contaminants, which individually may have posed no problem, but together the immuno-suppression may be sufficient to render this species susceptible to infectious disease capable of inducing mortality.

## 6. RECOMMENDATIONS

In light of the findings within this report there is an urgent need for:

- On-going long-term abundance, mortality, and pollution monitoring
- Further investigation of the effects of long-term exposure to environmental contaminants on these riverine cetaceans and their ecosystem is warranted as well as developing better techniques for assessing the impacts of the high level of pollutants that facultative freshwater cetaceans are routinely exposed to in many areas
- Further study on the potential additive or synergistic effects of both toxic metals and POPs, on the health status of the Mekong River Irrawaddy dolphins
- Compare the genetic sequences of the Mekong Irrawaddy dolphins with Irrawaddy dolphins from other river systems in order to build a fairly robust population phylogeny as well as exploring nuclear DNA variation and interpopulational differences
- Enhancing the genetic variation within this population, by firstly mixing the genetics from the isolated population at Cheteal with the rest of the population, and secondly by exploring options of using genetic variation from the other riverine populations of Irrawaddy dolphins. The most feasible way of introducing this genetic variation would be through artificial insemination, using semen collected from the various populations, and establishing a modified captive breeding program
- Reducing or eliminate contaminants at their sources, however this may prove difficult
- A preventative health program is required to manage the disease affected dolphins, in order to minimize mortality
- An endangered species recovery plan to enhance the survivability of this population and minimize the risk of extinction

## 7. GLOSSARY

**Anthropogenic:** Relating to human activities

**Antigenicity:** any substance that can stimulate the production of antibodies and combine specifically with them

**Autolysis:** The breakdown of tissues in the body as a result of enzyme degradation, usual process which occurs after death when the body starts decomposing

**Bacteraemia:** Bacteria occurring in the blood stream

**Bacteria:** small micro-organisms, capable of causing disease in their host

**Carcass:** dead body

**Colonize:** to live on or to live in

**Contaminants:** pollutants found in the environment

**Disease:** an illness, or a sickness resulting in debilitation in the host and may also result in death of the host if severe enough

**Epidemiology:** the study of diseases and agents that cause disease, in relation to the environment, and the host

**Extinction:** all members of a species to die out, extirpation is the more correct terminology for extinction of a population of a species

**Fecundity:** the quality of being fecund; capacity, esp. in female animals, of producing young in great numbers.

**Gangrene:** necrosis or death of soft tissue due to obstructed circulation, usually followed by decomposition and putrefaction.

**Genetics:** The science of heredity, dealing with resemblances and differences of related organisms resulting from the interaction of their genes and the environment.

**Haemorrhage:** to bleed, or to have blood

**Histopathology:** the study of tissue and cells under a microscope

**Host:** a living animal in which a disease organism can live

**Immune System:** a diffuse, complex network of interacting cells, cell products, and cell-forming tissues that protects the body from pathogens and other foreign substances, destroys infected and malignant cells, and removes cellular debris: the

system includes the thymus, spleen, lymph nodes and lymph tissue, stem cells, white blood cells, antibodies, and lymphokines.

**Immuno-Competent:** To have a fully functional immune system

**Immuno-Compromised:** To have an immune system that does not work properly and is weak and susceptible to disease

**Immuno-Suppression:** to suppress or stop the immune system from functioning

**Immuno-Toxic:** Substance that is toxic to the immune system

**Infectious Diseases:** communicable by infection, as from one dolphin to another or from one part of the body to another

**Inflammation:** Pathology. redness, swelling, pain, tenderness, heat, and disturbed function of an area of the body, esp. as a reaction of tissues to injurious agents.

**Lesion:** any localized, abnormal structural change in the body, redness, wound etc

**Microbiological:** the branch of biology dealing with the structure, function, uses, and modes of existence of microscopic organisms.

**Mortality:** the state or condition of being subject to death

**Necropsy:** the examination of a body after death; post-mortem.

**Neonatal:** a newborn calf

**Pathogen:** any disease-producing agent, especially a virus, bacterium, or other microorganism.

**Pathogenesis:** the production and development of disease.

**Post-Mortem:** the examination of a body after death; necropsy

**Recruitment:** the act or process of recruiting calves into the population

**Reproductive Success:** To reproduce successfully

**Sentinel:** an environmental indicator species

**Septicaemia:** the invasion and persistence of pathogenic bacteria in the blood-stream.

**Susceptible:** capable of being affected

**Synergistic:** acting together to produce a combined effect

**Toxin:** any poison produced by an organism, characterized by antigenicity in certain animals and high molecular weight, and including the bacterial toxins

**Toxicology:** study of toxins

**Trauma:** a body wound or shock produced by sudden physical injury, as from violence or accident.

**Vasculitis:** inflammation of a blood vessel

**Vector:** an insect or other organism that transmits a pathogenic fungus, virus, bacterium, etc.

**Virulent:** Bacteriology. causing clinical symptoms.

**Wound:** an injury, usually involving division of tissue or rupture of the integument or mucous membrane, due to external violence or some mechanical agency rather than disease.

## 8. REFERENCES

- Acevedo, A., 1991. Interactions between boats and bottlenose dolphins, *Tursiops truncatus*, in the entrance to Ensenada De La Paz, Mexico, *Aquatic Mammals*, 17, 120-124.
- Adamski, J. Koivuranta, M. Leppanen, E., 2006. Fatal case of myonecrosis and septicemia caused by *Aeromonas hydrophila* in Finland. *Scand J Infect Dis*, 38 (11-12) 1117-1119.
- Aguilar, A., and Borrell, A., 1994. Abnormally high polychlorinated biphenyl levels in striped dolphins (*Stenella coeruleoalba*) affected by the 1990-1992 Mediterranean epizootic. *Sci.Total. Environ.* 154: 237-247.
- Aguirre, A.A., Ostfeld, R.S., Tabor, G.M., House, C., Pearl, M.C., Ali, R., 2003. Conservation Medicine: Ecological Health in Practice. *Environmental Health Perspectives*, 111(4) 246.
- Agusa, T., Kunito, T., Ramu, K., Chamnan, C., Trang, P, T, K., Minh, T.B., Subramanian, A., Iwata, H., Viet, P.H., Tana, T.S., Tanabe, S., 2006. Lead contamination and its health effects in India, Vietnam and Cambodia. *Biomed Res Trace Elements*, 17 (4) 413-416.
- Agusa, T., Kunito, T., Iwata, H., Monirith, I., Tana, T.S., Subramanian, A., Tanabe, S., 2005. Mercury contamination in human hair and fish from Cambodia: levels, specific accumulation and risk assessment. *Environmental pollution*, 134: 79-86.
- Agusa, T., Kunito, T., Sudaryanto, A., Monirith, I., Kan-Atireklap, S., Iwata, H., Ismail, A., Sanguansin, J., Muchtar, M., Tana, T.S., Tanabe, S., 2007. Exposure assessment for trace elements from consumption of marine fish in Southeast Asia. *Environmental pollution*, 145, 766-777.
- Altman, J., 1974. Observational study of behaviour: Sampling Methods. *Behaviour*. 49, 227-267.
- Aono, S. Tanabe, S., Fujise, Y., Kato, H., and Tatsukawa, R., 1997. Persistent organochlorines in Minke whale (*Balaenoptera acutorostrata*) and their prey species from the Antarctic and the North Pacific. *Environmental Pollution*, 98(1) 81-89.
- Angka, S.L., Lam, T.J., and Sin, Y.M., 1994. Some virulence characteristics of *Aeromonas hydrophila* in walking catfish (*Claris gariepinus*). *Aquaculture* 130, 103-112.
- Andre, J.M., Boudou, A., and Ribeyre. F., 1991a. Mercury accumulation in delphinidae. *Water, Air and Soil Pollution*. 565, 17-201.
- Andre, J.M., Boudou, A., and Ribeyre. F., 1991b. Comparative study of Mercury Accumulation in dolphins (*Stenella coeruleoalba*) from French Atlantic and Mediterranean coasts. *The Science of Total Environment*. 104, 191-209.
- Antonelis, G.A., Baker, J.D., and Polovina, J.J., 2003. Improved body condition of weaned Hawaiian monk seal pups associated with El Niño events: Potential benefits to an endangered species. *Marine Mammal Science* 19(3) 590-598.
- Archer, F. I., and Robertson, K.M., 2004. Age and length at weaning and development of diet of pantropical spotted dolphins, *Stenella attenuata*, from the Eastern tropical Pacific. *Marine Mammal Science* 20(2) 232-245.
- Archer, F., Gerrodette, T. Dizon, A., Abella, K., and Southern, S., 2001. Unobserved kill of nursing dolphin calves in a tuna purse-seine fishery. *Marine Mammal Science* 17(3) 540-554.
- Arnason, U., Gullberg, A., Janke, A., 2004. Mitogenomic analyses provide new insights into cetacean origin and evolution. *Gene*, 333, 27-34.
- Ashford, J. R. And Martin, A. R., 1996. Interactions between cetaceans and longline fishery operations around South Georgia. *Marine Mammal Science*, 12(3) 452-457.
- Au, D, and Perryman, W. 1982. Movement and speed of dolphin schools responding to an approaching ship. *Fishery Bulletin*, 80(2) 371-79.
- Au, D., and Weihs, D., 1980. At high speeds dolphins save energy by leaping. *Nature*. 284, 548-550.
- Baird, I.G., and Beasley, I.L., 2005. Irrawaddy dolphin *Orcaella brevirostris* in the Cambodian Mekong River: an initial survey. *Oryx*, 39 (3) 301-310.
- Baird I.G., and Mounsouphom, B., 1997 Distribution, mortality, diet and conservation of Irrawaddy dolphins (*Orcaella brevirostris* Gray) in Lao PDR. *Asian Marine Biology*, 14, 41-48.
- Baird I.G., and Mounsouphom, B., 1994. Irrawaddy Dolphins (*Orcaella brevirostris*) in Southern Lao PDR and NorthEastern Cambodia. *Nat. Hist. Bull. Siam. Soc.*, 42, 159-175.

- Baker, C.S., and Herman, L.M., 1989. Behavioural responses of summering humpback whales to vessel traffic: Experimental and opportunistic observations. U.S. Department of the Interior National Park Service, Technical Report NPS-NR-TRS-89-01. 50Pages.
- Barlow, J., and Boveng, P., 1991. Modeling age-specific mortality for marine mammal populations. *Marine Mammal Science*, 7(1) 50-65.
- Barlow, J., Gerrodette, T., and Silber, G., 1997. First estimates of Vaquita abundance. *Marine Mammal Science*, 13(1) 44-58.
- Barrett, T., 1999. Morbillivirus infections, with special emphasis on morbilliviruses of carnivores. *Veterinary Microbiology*, 69, 3-13.
- Beach, D.W. and Weinrich, M.T., 1989. Watching the whales: is an educational adventure for humans turning out to be another threat for endangered species? *Oceanus*. 32 (1) 84-88.
- Beasley, I.L., and Davidson, J.A., 2007. Conservation Status of Marine Mammals in Cambodian Waters, Including Seven New Cetacean Records of Occurrence. *Aquatic Mammals* 33(3) 368-379.
- Beasley, I., and Gilbert, M. 2005. Mekong River Irrawaddy Dolphin Stranding and Mortality Summary: January 2001-December 2005. WCS Technical report p48.
- Beasley, I., Chooruk, S., and Piwpong, N., 2002. The status of the Irrawaddy dolphin, *Orcaella brevirostris*, in Songkhla Lake, southern Thailand. *Raffles Bulletin of Zoology*, Supplement, 75-83.
- Beasley, I., Robertson, K.M., Arnold, P., 2005. Description of a new dolphin, the Australian Snubfin Dolphin *Orcaella Heinsohni* Sp. N. (Cetacea, Delphinidae). *Marine Mammal Science*, 21(3) 365-400.
- Beasley, I., Somany, P., Gilbert, M., Phothitay, C., Saksang, Y., Lor Kim, S. and Kim, S., 2005. Status and Conservation of Irrawaddy Dolphins *Orcaella brevirostris* in the Mekong River of Vietnam, Cambodia and Laos. Working paper on the Workshop to develop a Conservation Action Plan for Freshwater Populations of Irrawaddy Dolphins, 21-26 March 2005, Phnom Penh, Cambodia.
- Beasley, I., Somany, P., Gilbert, M., Phothitay, C., Saksang, Y., Lor Kim, S. and Kim, S. 2007. Review of the Status and Conservation of Irrawaddy Dolphins *Orcaella brevirostris* in the Mekong River of Cambodia, Laos PDR and Vietnam. In *Status and Conservation Of Freshwater Populations of Irrawaddy Dolphins* Eds Smith, B.D., Shore, R.G. and Lopez A. WCS Working paper no 31 May 2007 ISSN 1530-4426
- Bejder, L., Dawson, S.M and Harraway, J.A., 1999. Responses by Hector's dolphins to boats and swimmers in Porpoise Bay, New Zealand. *Marine Mammal Science*, 15(3) 738-750.
- Bengis, R.G, Kock, R.A., and Fisher, J., 2002. Infectious animal diseases: the wildlife/livestock interface, *Revue Scientifique et Technique Office International des Epizooties*, 21 (1) 53-65.
- Bennett, P.M., Jepson, P.D., Law, R.J., Jones B.R., Kuiken, T., Baker J.R., Rogan, E., Kirkwood J.K., 2001. Exposure to heavy metals and infectious disease mortality in harbour porpoises from England and Wales. *Environmental Pollution*, 112, 33-40.
- Berger, L., Speare, R., Daszak, P., Green, D.E., Cunningham, A., Goggin, C.L., Slocumbe, R. Ragan, M.A., Hyatt, A.D., McDonald, K.R., Hines, H.B., Lips, K.R., Marantelli, G., Parkes, H., 1998. *Chytridiomycosis* causes amphibian mortality associated with population declines in the rain forests of Australia and Central America. *Proceedings of the National Academy of Sciences of the United States of America*, 95(15) 9031-9036.
- Berggren, P., Wade, P.R., Carlstrom, J., Read, A.J., 2002. Potential limits to anthropogenic mortality for harbour porpoises in the Baltic region. *Biological Conservation*, 103, 313-322.
- Birkun A., Jr., 2002. Natural mortality factors affecting cetaceans in the Black Sea. In: *Cetaceans of the Mediterranean and Black Seas: state of knowledge and conservation strategies*. (Ed.), G. Notarbartolo di Sciara. A report to the ACCOBAMS Secretariat, Monaco, February 2002. Section 16, 13 p.
- Blatz, D.J., 1979. Open fracture of the tibia and fibula complicated by infection with *Aeromonas hydrophila*. *The Journal of Bone and Joint Surgery*, 61, 790-791.
- Blood, D.C., and Studdert, V.P., 1999. *Saunders Comprehensive Veterinary Dictionary*. W.B. Saunders, London. 1380Pages.
- Boever, W.J., 1993. Medical inputs into species survival plans. In *Zoo and Wild Animal Medicine, Current Therapy* 3, (Ed) Fowler, M.E., 3<sup>rd</sup> Ed, WB Saunders, Philadelphia, Pages 11-14.
- Bordino, P., Kraus, S., Albareda, D., Fazio, A., Palmerio, A., Mendez, M., and Botta S., 1997. Reducing incidental mortality of Franciscana dolphin *pontoporla Blainvillie* with acoustic warning devices attached to fishing nets. *Marine Mammal Science*, 18(4) 833-84.

- Borger van der Burg, B.L.S., Bronkhorst, M.W.G.A., Pahlplatz, P.V.M., 2006. *Aeromonas hydrophila* Necrotizing fasciitis. *The Journal of Bone and Joint Surgery*, 88, 1357-1360.
- Borrell, A. and Aguilar, A., 1990. Loss of Organochlorine Compounds in the Tissues of a decomposing stranded dolphin. *Bulletin of Environmental Contamination and toxicology*. 45 (1) 46-53.
- Bottarelli, E. and Ossiprandi, M.C., 1999. *Aeromonas* Infections: An update. In *La nuova cultura delle produzioni animali nel contesto dell'Unione Europea*, 1999, University of Parma, Faculty of Veterinary Medicine, Parma.
- Braulik, G.T., 2006. Status assessment of the Indus River dolphin, *Platanista gangetica* minor, March-April 2001. *Biological conservation*, 129, 579-590.
- Bressem, M, N., and Waerebeek, K.V., 1996. Epidemiology of poxvirus in small cetaceans from the Eastern South pacific. *Marine Mammal Science*, 12(3) 371-382.
- Bristow, T. and Rees, E.I.S., 2001. Site fidelity and behaviour of bottlenose dolphins (*Tursiops truncatus*) in Cardigan Bay, Wales. *Aquatic Mammals*. 27 (1) 1-10.
- Brooks, L., Cotter, G. de P., Kingdon, F., Pascoe, W.E., Linton, D. L., Stamp, L. D., 1940. The Irrawaddy River: discussion. *The Geographical Journal*, 95(5) 352-356.
- Brownell Jr, R.L., Curry, B.E., Van Bonn, W., Ridgway, S.H., Daszak, P., Cunningham, A.A., Hyatt, A.D., 2000. Conservation Conundrum. *Science, New Series*, 288(5475) 2319-2320.
- Bryan, C.E., Christopher, S.J., Balmer, B.C., Wells, R.S., 2007. Establishing baseline levels of trace elements in blood and skin of bottlenose dolphins in Sarasota Bay, Florida: Implications for non-invasive monitoring. *Science of the Total Environment*, 388, 325-342.
- Bryden, M.M., and Harrison, R (Eds.), 1986. '*Research on dolphins*'. Clarendon Press, Oxford. 478Pages.
- Buck, J.D., Overstrom, N.A., Patton, G.W., Anderson, H.F., and Gorzelany, J.F., 1991. Bacteria associated with stranded cetaceans from the northeast USA and Southwest Florida Gulf coast. *Dis. Aquat. Org.* 10, 147-152.
- Buck, J.D., and Shepherd, L., 1987. *Clostridium perfringens* as the Cause of death of a captive Atlantic Bottlenosed Dolphin (*Tursiops truncatus*). *Journal of Wildlife Diseases*. 23(3) 488-491.
- Burgman, M.A., and Lindermayer, D.B., 1998. *Conservation Biology for the Australian Environment*, Surrey Beatty & Sons, Chipping Norton. Pages 90-103.
- Burke, V., Robinson, J., Cooper, M., Baeman, J. Partridge, K., Peterson, D., and Gracey, M., 1984. Biotyping and virulence factors in clinical and environmental isolates of *Aeromonas* species. *Applied and Environmental Microbiology*, 47 (5) 1146-1149
- Caballero, S., Trujillo, F., Vianna, J. A., Barrios-Garrido, H., Montiel, M. G., Beltran-Pedrerros, S., Marmontel, M., Santos, M.C., Rossi-Santos, M., Santos, F. R., and Baker C. S., 2007. Taxonomic Status of the genus *Sotalia*: species level ranking for "Tucuxi" (*Sotalia Fluviatilis*) and "Costero" (*Sotalia guianensis*) dolphins. *Marine Mammal Science*, 23(2) 358-386.
- Camus, A.C., Durborow, R.M., Hemstreet, W.G. Thune, R.L., and Hawke, J.P. 1998., *Aeromonas* bacterial infections- Motile Aeromonad Septicaemia. *Southern regional Aquaculture Centre (SRAC)* publication No 478, 1-4
- Carey, C., and Bryant, C.J., 1995. Possible interrelations among environmental toxicants, amphibian development, and decline of amphibian populations. *Environmental Health Perspectives*. 103(4) 13-17.
- Carwardine, M., Hoyt, E., Fordyce, R.E., Gill, P., 2000 '*Whales, dolphins and porpoises*' .Australian Geographic Pty Ltd: Australia.
- Cascon, A., Anguita, J., Hernanz, C., Sanchez, M., Fernandez, M., Naharro, G., 1996. Identification of *Aeromonas hydrophila* Hybridization group 1 by PCR assays. *Journal of Applied and Environmental Microbiology*, 62 (4) 1167-1170.
- Cassens, I., Vicario, S., Waddell, V.G., Balchowsky, H., Van Belle, D., Ding, W., Fan, C., Mohan, R.S.L., Simoes-Lopes, P.C., Bastida, R., Meyer, A., Stanhope, M.J., Milinkovitch, M.C., 2000. Independent adaptation to riverine habitats allowed survival of ancient cetacean lineages. *Proceedings of the National Academy of Sciences of the United States of America*, 97(21) 11343-11347.
- Coffey, D.J., 1977. '*Dolphins, whales and porpoises: an encyclopedia of sea mammals*'. Macmillan Publishing Co., Inc, New York. 223 Pages.
- Caughley, G., 1994. Directions in Conservation Biology. *The Journal of Animal Ecology*. 63(2) 215-244.
- Caughley, G., and Gunn, A., 1996. *Conservation Biology in Theory and Practice*, Blackwell Science, Massachusetts. P397.

- CloECKaert, A., Grayon, M., Grépinet, O., Boumedine, K.S., 2003. Classification of Brucella strains isolated from marine mammals by infrequent restriction site-PCR and development of specific PCR identification tests. *Microbes and Infection* 5, 593–602.
- Constantine, R.L., 2001. Increased avoidance of swimmers by wild bottlenose dolphins (*Tursiops truncatus*). *Marine Mammal Science*. 17 (4) 689-702.
- Constantine, R.L., 1996. Monitoring the commercial swim-with-dolphin operations in the Bay of Islands, New Zealand. Final report prepared for Department of Conservation Project “Impact of marine mammal watching”, University of Auckland, New Zealand.
- Corkeron, P.J., 1995. Humpback whales (*Megaptera novangliae*) in Hervey Bay, Queensland: Behaviour and responses to whale-watching vessels. *Can. J. Zool.* 73, 1290-1299.
- Cozzi, B., DiGuardo, G., Podesta, M., Mazzariol, S., 2007. Presence of cetacean Species and relative cause of death in the Italian Waters. Technical paper, Department of Experimental Veterinary Science, Padova. SC/59/DW7.4p.
- Crisp, T.M., Clegg, E.D., Cooper, R.L., Wood, W.P., Anderson, D.G., Baetcke, K.P., Hoffmann, J.L., Morrow, M.S., Rodier, D.J., Schaeffer, J.E., Touart, L.W., Zeeman, M.G., Patel, Y.M., 1998. Environmental Endocrine Disruption: An Effects Assessment and Analysis. *Environmental Health Perspectives*, 106, (1) 11-56.
- Cunningham, A. A., Langton; T. E. S., Bennett; P. M., Lewin; J. F., Drury; S. E. N., Gough; R. E., and Macgregor. S.K., 1996. Pathological and microbiological findings from incidents of unusual mortality of the common frog (*Rana temporaria*). *Philosophical Transactions: Biological Sciences*, 351(1347) 1539-1557.
- Cusick, P.K., and Bullock, B.C., 1973. Ulcerative dermatitis and pneumonia associated with *Aeromonas hydrophila* infection in the bottlenose dolphin. *Journal of the American Veterinary Medical Association*, 163, 578-579.
- Dhandapani, P., 1992. Status of the Irrawaddy river dolphin *Orcaella brevirostris* in Chilka lake. *Journal of Marine Biology Association of India* 34, 90-93.
- Dhandapani, P., 1997. The conservation of the potentially endangered Irrawaddy river dolphin *Orcaella brevirostris* in Chilka lagoon, Oriss, INDIA. *Journal of Marine Biology Association of India* 94, 536-539.
- Daszak, P., Cunningham, A.A., and Hyatt, A.D., 2000. Emerging infectious diseases of wildlife-threats to biodiversity and human health. *Science*. 287, 443-449.
- Daszak, P., Cunningham, A.A., and Hyatt, A.D., 2001. Anthropogenic environmental change and the emergence of infectious diseases in wildlife. *Acta Tropica*. 78(2) 103-116.
- Davidson, S.P., Kunpradid, T., Peerapornisal, Y., Ngyen, T.M.L., Pathoumthong, B., Vongsambath, C., Pham, A.D., 2006. Biomonitoring of the Lower Mekong and selected tributaries. MRC Technical Paper No. 13, Mekong River Commission, Vientiane. ISSN: 1683-1489, 100Pages.
- Dawson, S.M., 1991. Modifying gillnets to reduce entanglement of cetaceans *Marine Mammal Science*, 7(3) 274-282.
- Dawson, S.M., 1991. Incidental catch of Hector’s dolphin in inshore gillnets. *Marine Mammal Science*, 7(3) 283-295.
- Dawson, S., Pichler, F., Slooten, E., Russel, K., and Baker, S., 2001. The North Island Hector’s dolphin is vulnerable to extinction. *Marine Mammal Science*, 17(2) 366-371.
- Deem, S.L., Kilbourn, A.M., Wolfw, N.D., Cook, R.A., and Karesh, W.B., 2000. Conservation medicine. *Annals of the new York Academy of Sciences*. 916, 370-377.
- Deem, S.L., Karesh, W.B., and Weisman, W., 2001. Putting theory into practice: Wildlife health in Conservation. *Conservation Biology*. 15(5) 1224-1233.
- Dobson, A., and Foufopoulos, J. 2001. Emerging infectious pathogens of wildlife, *Philosophical Transactions of the Royal Society of London Series- Biological Sciences*. 356, 1001-1012.
- Dove, V., 2002. Human And Environmental Impacts On Marine Mammals In Victorian Waters, With an Emphasis On The Bottlenose Dolphin (*Tursiops Sp*). BAniSc Dissertation, University of Melbourne, Veterinary Faculty.
- Dove, V., 2008. Neonatal Mortality in the Mekong River Irrawaddy Dolphins (*Orcaella brevirostris*). Masters Dissertation towards a Masters In Veterinary Studies in Conservation Medicine, Murdoch University, Veterinary Faculty. 245p

- Dove, V., Dove, D., Trujillo, F., and Zanre R., 2007. Abundance estimation of Mekong Irrawaddy Dolphin *Orcaella brevirostris* based on Mark and Recapture analysis of photo-identified individuals: April-May 2007. WWF-Cambodia, Technical Report p30.
- Dove, V., Dove, D., Trujillo, F., Zanre, R., 2008. Abundance estimation of the Mekong Irrawaddy dolphin *Orcaella brevirostris* based on mark-recapture analysis of photo-identified individuals. WWF Cambodia technical report. Pages88.
- Dudgeon, D., 2000. The ecology of tropical Asian rivers and streams in relation to biodiversity conservation. *Annual Review of Ecology and Systematics*, 31, 239-263.
- Duffus, D.A., Dearden, P., 1993. Recreational use, valuation and management, of killer whales (*Orcinus orca*) on Canada's Pacific Coast. *Environmental Conservation* 20(2) 149-156.
- Duigan, P.J., House, C., Odell, D., Wells, R.S., Hansen, L.J., Walsh, M.T., St Aubin, D.J., Rima, B.K. Geraci, J.R., 1996. Morbillivirus infection in bottlenose dolphins: evidence for recurrent epizootics in the Western Atlantic and Gulf of Mexico. *Marine Mammal Science*, 12(4) 499-515.
- Dunn, W. and Goldsworthy, A., 2000a. Behavioural responses of bottlenose dolphins (*Tursiops sp*) to dolphin swim tour vessels in southern Port Phillip Bay, Victoria. Poster presented at the Australian Marine Science Association Conference. Sydney, 11-15 July 2000.
- Dunn, W., Goldsworthy, A., Glencross, D. and Charlton, K., 2001. Interactions between bottlenose dolphins and tour vessels in Port Phillip Bay, Victoria. Report to the Department of Natural Resources and Environment, Victoria for the Sustainable Dolphin Tourism Program. Dolphin Research Institute, Hastings.
- Endo, T., Yong-Un, M., Baker, S.C., Funahashi, N., Lavery, S., Dalebout, M.L., Lukoschek, V., Haraguchi, K., 2007. Contamination level of mercury in red meat products from cetaceans available from South Korea markets. *Marine Pollution Bulletin* 2007, doi:10.1016/j.marpolbul.2007.01.028
- English, A.W., 1994. The role of veterinarians in the preservation of biodiversity, *Proceedings of the Australian Association of Veterinary Conservation Biologists*. Pages5-10.
- Erbe, C., 2002. Underwater noise of whale watching boats and potential effects on killer whale (*Orcinus orca*) based on an acoustic impact model. *Marine Mammal Science* 18(2) 394-418.
- Evans, P.G.H., 1996. Human disturbance of cetaceans. In *The exploitation of Mammal Populations* eds V.J. Taylor, V. and N. Dunstone. Pages 376-394
- Fernando, C., Rosas, W., and Lehti, K. K., 1996. Nutritional and Mercury content of milk of the Amazon River Dolphin, *Inia geoffrensis*. *Comp. Biochem. Physiol*, 115A (2), 117-119. Flanagan, P., 1996. Why interacting with marine mammals in the wild can be harmful. *Soundings* 21(3) 26-30.
- Ford, D.V.M., 1997. 'An evaluation of uncontrolled public-dolphin interaction. *Soundings third quarter*'. Pages 10-11.
- Frohoff, T.G and Packard, J.M., 1995. Human interactions with free-ranging and captive bottlenose dolphins. *Anthrozoos* 8(1) 44-54.
- FOC (Fisheries and Oceans Canada), 2007. Recovery Strategy for the Transient Killer Whale (*Orcinus orca*). *Species at Risk Act Recovery Strategy Series*. Fisheries and Oceans Canada. Vancouver 42Pages.
- Fostera, G., MacMillanb, A.P., Godfroide, J., Howied, F., Rossa, H.M., Cloeckaerte, A. , Reida, R.J. Brewb, S., Pattersona, I.A.P., 2002. A review of Brucella sp. infection of sea mammals with particular emphasis on isolates from Scotland. *Veterinary Microbiology* 90, 563-580.
- Franzmann, A.W., 1993. Veterinary contributions to international wildlife management. In *Zoo and Wild Animal Medicine, Current Therapy* 3, Fowler, M.E., (Ed), 3<sup>rd</sup> Ed, WB Saunders, Philadelphia, Pages 42-44.
- Fujiwara, M., Caswell, H., 2002. A General Approach to Temporary Emigration in Mark-Recapture Analysis. *Ecology*, 83(12), 3266-3275.
- Furusu, A., Yoshizuka, N., Abe, K., Sasaki, O., Miyazaki, K., Hirakata, Y., Ozono, Y., Harada, T., and Kohno, S., 1997. *Aeromonas hydrophila* necrotizing fasciitis and gas gangrene in a diabetic patient on haemodialysis. *Nephrol Dial Transplant*, 12, 1730-1734.
- Gaskin, D.E. 1982. *The ecology of whales and dolphins*. Heinemann, London and Exeter. 459Pages.
- Gardener, S.C., Ylitalo, G.M., and Varanasi, U., 2007. Comparative assessment of organochlorine concentrations in porpoise melon and blubber. *Marine Mammal Science*, 23(2) 434-444.
- Garner, M.M., 2003. Aeromoniasis and Pseudomoniasis in all taxa. In *Zoo and Wild Animal Medicine*, M.E.Fowler and R.E.Miller (Eds), 5<sup>th</sup> Ed. Saunders, Missouri. Pages702-705.

- Garet P. Lahvis, G.P., Wells, R.S., Kuehl, W.D., Stewart, J.L., Rhinehart, H.L., Via, C.S., 1995. Decreased lymphocyte responses in free-ranging bottlenose dolphins (*Tursiops truncatus*) are associated with increased concentrations of PCBs and DDT in peripheral blood. *Environmental Health Perspectives*, 103(4) 67-72.
- Gaskin, D.E. 1982. *The ecology of whales and dolphins*. Heinemann, London and Exeter. 459 Pages.
- Gaydos, J.K., Balcomb, K.C., Osborne, R.W., and Dierauf, L., 2004a. A review of potential infectious disease threats to Southern Resident Killer Whales (*Orcinus orca*): a model for endangered species. *Biological Conservation*, 117, 253-262.
- Gaydos, J.K., Balcomb, K.C., Osborne, R.W., Dierauf, L., 2004b. Evaluating potential infectious disease threats for southern resident killer whales, *Orcinus orca*: a model for endangered species. *Biological Conservation* 117, 253–262.
- Geraci, J.R., Hicks, B.D. and St Aubin, D.J., 1979. Dolphin pox: A skin disease of cetaceans. *Can. J. Comp. Med.*, 43, 399-404.
- Gerrodette, T., and DeMaster, D.P., 1990. Quantitative determination of optimum sustainable population level. *Marine Mammal Science*, 6(1) 1-16.
- Gill, P., and Burke, C., 1999. *Whale watching in Australian and New Zealand waters* Australian Geographic Pty Ltd, Australia 148 Pages.
- Gilmartin, W., Jacobson, E., Karesh, W., Woodford, M., 1993. Working group report: Monitoring, investigation and surveillance of disease in free-ranging wildlife. *Journal of Zoo and Wildlife Medicine*. 24 (3) 389-393.
- Gonzalez, L., Patterson, I. A., Reid, R. J., Foster, G., Barberan, M., Blasco, J. M., Kennedy, S., Howie, F. E., Godfroid, J., MacMillan, A. P., Schock, A., Buxton, D., 2002. Chronic Meningoencephalitis Associated with *Brucella* sp. Infection in Live-stranded Striped Dolphins (*Stenella coeruleoalba*). *J. Comp. Path.* 126, 147–152.
- Gorden, R.W., Hazen, T.C., Esch, G.W., and Fliermans, C.B., 1979. Isolation of *Aeromonas hydrophila* from the American alligator, *Alligator mississippiensis* *Journal of Wildlife Diseases*, 15(2), 239-243.
- Greene, C.E., 2006. *Infectious diseases of the Dog and Cat*, 3<sup>rd</sup> Ed. Saunders, Elsevier, St Louis, Missouri, USA. Pages 362-363.
- Gregory, P.R. and Rowden, A.A., 2001. Behaviour patterns of bottlenose dolphins (*Tursiops truncatus*) relative to tidal state, time-of-day, and boat traffic in Cardigan Bay, West Wales. *Aquatic Mammals*. 27 (2) 105-113.
- Hall, J.A., Hugunin, R.D., Law, R.J., Atkin, C.R., Jepson, P.D., 2006. The risk of infection from Polychlorinated Biphenyl exposure in the harbour porpoise (*Phocoena phocoena*): A case-control approach. *Environmental Health Perspectives*, 114(5) 704-709.
- Hannah, L. Midgley, G.F, Lovejoy, T., Bond, W.J., Bush, M., Lovett, J.C., Scott, D., and Woodward, F.I., 2002. Conservation of biodiversity in a changing climate. *Conservation Biology*. 16 (1) 264-268.
- Harvell, C. D., Kim, K., Burkholder, J. M., Colwell, R. R., Epstein, P. R., Grimes, D. J., Hofmann, E. E., Lipp, E. K., Osterhaus, A. D. M. E., Overstreet, R. M., Porter, J. W., Smith, G. W., Vasta, G. R., 1999. Emerging marine diseases: climate links and anthropogenic factors. *Science New Series*, 285(5433) 1505-1510.
- Heimlich-Boran, J.R., Heimlich-Boran, S.L., Montero, R., and Martin, V., 1995. An Overview of whale-watching in the Canary Islands. *Anonymous source*. Pages 37-38.
- Hellou, J., 1996. Polycyclic Aromatic Hydrocarbons in Marine mammals, finfish, and Molluscs In *Environmental contaminants in wildlife: Interpreting tissue concentrations*. Beyer, W.N., Heinz, G.H., Redmon-Norwood, A.W. 1996. CRC Press, Inc. Pages 229-231.
- Higgins, D. P., Noad, D.P., M.J. and Australian Government Department of the Environment and Heritage., 2004. Standardised protocols for the Collection of biological samples from Stranded cetaceans. 65p [www.environment.gov.au/coasts/publicactions/cetacean-protocols/index.html](http://www.environment.gov.au/coasts/publicactions/cetacean-protocols/index.html) December 2006.
- Hui, C.A., 1989. Surface behaviour and ventilation in free-ranging dolphins. *Journal of Mammology* 70 (4) 533-535.
- Hutchins, M., Foote, T., and Seal, U.S., 1991. The role of veterinary medicine in endangered species conservation. *Journal of Zoo and Wildlife Medicine*, 22(3) 277-281.
- Hutt, S.J., and Hutt, C. 1970. *Direct observation and measurement of behaviour*. Charles C. Thomas, Springfield, IL.

- Janda, J.M., Guthertz, L.S., Kokka, R.P., Shimada, T., 1994. *Aeromonas* species in septicemia: laboratory characteristics and clinical observations. *Clin Infect Dis*, 19 (1), 77-83.
- Janik, V.M., and Thompson P.M., 1996. Changes in surfacing patterns of bottlenose dolphins in response to boat traffic. *Marine Mammal Science*. 12, 597-602
- Jaramillo-Legorreta, A., Rojas-Bracho, L., Gerrodette, T., 1999. A new abundance estimate for Vaquitas: first step for recovery. *Marine Mammal Science*, 15(4) 957-973.
- Jepson, P.D. and Baker, J.R., 1998. Bottlenose dolphins (*Tursiops truncatus*) as a possible cause of acute traumatic injuries in porpoises (*Phocoena phocoena*). *Veterinary Record* 143, 614-615.
- Jepson, P.D. Bennett, P.M., Allchin, C.R., Law, R.J., Kuiken, T., Baker, J.R., Rogan, E., Kirkwood, J.K., 1999. Investigating potential associations between chronic exposure to polychlorinated biphenyls and infectious disease mortality in harbour porpoises from England and Wales. *The Science of the Total Environment* 243/244, 339-348
- Jessup, D.A., 1992. Spirit in nature: a history and perspective on wildlife medicine. *Journal of Zoo and Wildlife Medicine*. 23(2) 153-158.
- Johnston, P.A., Stringer, R.L., and Santillo, D., 1996. Cetaceans and Environmental pollution: The global concerns. In *The Conservation of whales and dolphins Science and Practice*. M.P. Simmonds and J.D. Hutchinson, eds. John Wiley and Sons Ltd, West Sussex, England. Pages 219-262
- Jorgenson, J.L., 2001. Aldrin and Dieldrin: A Review of Research on Their Production, Environmental Deposition and Fate, Bioaccumulation, Toxicology, and Epidemiology in the United States. *Environmental Health Perspectives*, 109 (1) 113-139.
- Joseph, S.W., Daily, O.P., Hunt, W.S., Seidler, R.J., Allen, D.A., and Colwell, R.R. 1979. *Aeromonas* primary wound infection of a diver in polluted waters. *Journal of Clinical Microbiology*, 10 (1) 46-49.
- Kamrin, M.A., and Ringer, R.K., 1996. Toxicological implications of PCB Residues in mammals. In *Environmental contaminants*. W.N. Beyer, G.H. Heinz, and A.W. Redmon-Norwood, eds. Pages 153-164
- Kannan, K., Tanabe, S., Giesy, J.P., and Tatsukawa, R., 1997. Organochlorine pesticides and polychlorinated biphenyls in foodstuffs from Asian and oceanic countries. *Rev Environ Contam Toxicol*. 152, 1-55.
- Kannan, K., Ramu, K., Kajiwaru, N., Sinha, R.K., and Tanabe, S., 2005. Organochlorines Pesticides, Polychlorinated Biphenyls, and Polybrominated Diphenyl Ethers in Irrawaddy dolphins from India. *Arch. Environ. Contam. Toxicol*. 49, 415-420.
- Karanth, K.U., 1995. Estimating Tiger *Pantheras tigris* populations from Camera-trap data using capture-recapture models. *Biological Conservation*, 71, 333-338.
- Karanth, K.U., Nichols, J.D., Kumar, N.S., Hines, J.E., 2006. Assessing Tiger Population Dynamics Using Photographic Capture-Recapture Sampling. *Ecology*, 87(11) 2925-2937.
- Karesh, W.B., Osofsky, S.A., Roocke, T.E., and Barrows, P.L., 2002. Joining forces to improve our world. *Conservation Biology*. 16 (5) 1432-1434.
- Kellar, N.M., Trego, M. L., Marks, C.I., And Dizon, A.E., 2006. Determining pregnancy from blubber in three species of delphinids. *Marine Mammal Science* 22(1) 1-16.
- Ken'ichiro, Y., Hideho, W., Hidekazu, N., Yoshimasa, S., Makoto, M., Takashi, S., Osamu, Y., Yoshihito, Y., 1999. *Aeromonas hydrophila* Septicemia with Necrotizing Myofasciitis in a Patient with Hypoplastic Leukemia. *The Journal of the Japanese Association for Infectious Diseases*, 73 (10), 1074-1077.
- Kirkwood, J.K., 2001. Dealing with Conservation welfare conflicts in wildlife management. In Martin, A., and Volgelnest, L (Eds), 2001 *Veterinary Conservation Biology Wildlife Health and Management in Australasia*, Proceedings of International joint conference of World Association of Wildlife Veterinarians, Wildlife Disease Association: Australasian section, Australia Association of Veterinay Conservation Biologists and Wildlife Society of New Zealand Veterinary Association, Australian Veterinary association, Sydney Pages 169-172.
- Kock, M.D., and Kock, R.A., 2003. Softly, softly: Veterinarians and conservation practitioners working in the developing world. *Journal of Zoo and Wildlife Medicine*. 34 (1) 1-2.
- Kooyman, G.L., 1985. Physiology without restraint in diving mammals. *Marine. Mammal. Science*. 1, 166-178.
- Kooyman, G.L., Ponganis, P.J., 1998. The physiological basis of diving to depth: birds and mammals. *Annu. Rev. Physiol*. 60, 19-32.

- Koma, Y.S., Makarady, K., Horng, L.S., 2000. Pesticide market in Cambodia. Report by Centre d'Édute and Développement Agricole Cambodgien (CEDAC) Pages 29.
- Korbel, R., and Kusters, J. 1989. Epidemic deaths of wild birds after *Aeromonas hydrophila* infection. *Tierarztl Prax*, 17(3), 297-298.
- Krahn, M.M. , Herman, D.P., Matkin, C.O., Durban, J.W., Barrett-Lennard, L., Burrows, D.G., Dahlheim, M.E., Black, N., LeDuc, R.G., Wade, P.R., 2007. Use of chemical tracers in assessing the diet and foraging regions of eastern North Pacific killer whales. *Mar. Env. Res.* 63,91-114.
- Kreb, D., 2004. Freshwater distribution of Irrawaddy dolphins based on river “vagrance” or allotropic “speciation”? In: *Facultative river dolphins : Conservation and social ecology of freshwater and coastal Irrawaddy dolphins in Indonesia*. Ph.D. Thesis. Institute for Biodiversity and Ecosystem Dynamics, University of Amsterdam, Amsterdam. P185-197.
- Kreb, D. and Rahadi, K.D., 2004. Living Under an Aquatic Freeway: Effects of Boats on Irrawaddy Dolphins (*Orcaella brevirostris*) in a Coastal and Riverine. *Aquatic Mammals* 30(3) 363-375.
- Kreb, D., 2005. Abundance of freshwater Irrawaddy dolphins in the Mahakam River in East Kalimantan, Indonesia, based on mark-recapture analysis of photo-identified individuals. *Journal of Cetacean Research and Management*, 6(3) 269-277.
- Kreb, D and Budiono., 2005. Conservation management of small core areas: key to survival of a Critically Endangered population of Irrawaddy river dolphins *Orcaella brevirostris* in Indonesia. *Oryx* 39 (2) 1-11.
- Kruse, S., 1991. The interactions between killer whales and boats in Johnstone Strait, B.C. In *Dolphin Societies: Discoveries and Puzzles*. K. Pryor and K.S. Norris eds Oxford: University of California Press. Berkley, CA. Pages 149-160.
- Kubota, R., Kunito, T., Agusa, T., Fujihara, J., Monirith, I., Iwata, H., Subramanian, A., Tana, T.S., Tanabe, S., 2006. Urinary 8-hydroxy-2'-deoxyguanosine in inhabitants chronically exposed to arsenic in groundwater in Cambodia. *J. Environ. Monit*, 8, 293-299.
- Kumari, A., Sinha, R.K., and Gopal, K., 2001. Organochlorine contamination in the fish of the River Ganges, India. *Aquatic Ecosystem Health and Management* 4(4) 505-510.
- Kunisue, T., Someya, M., Monirith, I., Watanabe, M., Tana, T.S., Tanabe, S., 2004. Occurrence of PCBs, organochlorine insecticides, tris(4-chlorophenyl)methane, and tris(4- chlorophenyl)methanol in human breast milk collected from Cambodia. *Arch Environ Contam Toxicol.* 46, 405-412.
- Lafferty, K.D., and Gerber, L.R., 2002. Good medicine for Conservation Biology: The intersection of epidemiology and conservation theory. *Conservation Biology.* 16 (3) 593-604.
- Lahvis, G.P, Wells, R.S., Kuehl, D.W., Stewart, J.L., Rhinehart, H.L., Via, C.S., 1995. Decreased Lymphocyte Responses in Free-Ranging Bottlenose Dolphins (*Tursiops truncatus*) Are Associated with Increased Concentrations of PCBs and DDT in Peripheral Blood. *Environmental Health Perspectives*, 03(4) 67-72.
- Law, M., 2001. Differential diagnosis of ulcerative lesions in fish. *Environmental Health Perspectives*, 109, (5) 681-686.
- Law, R.J., 1996. Metals in marine mammals. In *Environmental contaminants in wildlife: Interpreting tissue concentrations*. W.N.Beyer, G.H.Heinz, A.W Redmon-Norwood, eds. CRC Press, Inc. Pages 357-376
- Leonzio, C., Focardi, S., and Fossi, C. 1992. Heavy metal and selenium in stranded dolphins of Northern Tyrrhenian (NW Mediterranean). *The Science of Total Environment.* 119, 77-84.
- Lloze, R., 1973. Contributions a L'etude Anatomique, Histologique et Biologique de l'*Orcaella brevirostris* (Gray 1866) (Cetacea, Delphinidae) du Mekong. Thesis, l'Universite Paul Sabatier de Toulouse, France.
- Lopez, A., 2005. The Cambodia-Lao PDR Transboundary workshop for the conservation and management of the Mekong Irrawaddy Dolphins, 7-9 December, 2004, Stoeng Treng, Cambodia. Unpublished Report.
- Liu, J. H., and Hills, P., 1997. Environmental Planning, Biodiversity and the Development Process: The Case of Hong Kong's Chinese White Dolphins. *Journal of Environmental Management* 50, 351–367.
- MAFF (Ministry of Agriculture Forestry and Fisheries). 2005. Cambodian Mekong Dolphin Conservation Strategy.
- Mann, J., 1999. Behavioural sampling methods for cetaceans: a review and critique. *Marine Mammal Science.* 15(1) 102-22.

- Mann, J., 1998. Lethal tiger shark (*Galeocerdo cuvier*) attack on bottlenose dolphin (*Tursiops sp.*) calf: defence and reactions by the mother. *Marine Mammal Science* 15(2) 568-575.
- Mann, J. and Smuts, B., 1999. Behavioural developments in wild bottlenose dolphin newborns (*Tursiops sp.*). *Behaviour*, 136, 529-566.
- Mann, J., and Watson-Capps, J.J., 2005. Surviving at sea: ecological and behavioural predictors of calf mortality in Indian Ocean bottlenose dolphins, *Tursiops sp.* *Animal behaviour*, 69, 899-909.
- Mazzariol, S., Marrucchella, G., DiGuardo, G., Podesta', M., Olivieri, V., Colangelo, P., Kennedy, S., Castagnaro, M., Cozzi, B., 2007. Post Mortem findings in cetaceans stranded along Italian Adriatic Sea coastline (2000-2006). Technical paper, Department of Experimental Veterinary Science, Padova. SC/59/DW6.8p.
- Marcovecchio, J.E., Moreno, V.J., Bastida, R., Gerpe, M.S., and Rodriguez, D.H., 1990. Tissue distribution of heavy metals in small cetaceans from the Southwestern Atlantic. *Ocean*. 21, 299-304.
- Martineau, D., De Guise, S., Fournier, M., Shugart, L., Lagace, A., and Beland, P., 1994. Pathology and toxicology of beluga whales from the St. Lawrence estuary, Quebec, Canada. Past, Present and Future. *The Science of Total Environment*. 154, 210-215.
- Martineau, D., Beland, P., Desjardins, C., and Lagace, A., 1987. Levels of organochlorine chemicals in tissues of Beluga whales (*Delphinapterus leucas*) from the St. Lawrence Estuary, Quebec, Canada. *Archives of Environmental Contamination and Toxicology*. 16, 137-147.
- Martineau, D., Lemberger, K., Dallaire, A., Labelle, P., Lipscomb, T.P., Michel, P., Mikaelian, I., 2002. Cancer in Wildlife, a case study: Beluga from the St Lawrence Estuary, Quebec, Canada. *Environmental Health Perspectives*, 110 (3) 285-292.
- Markov, G., Kirov, G., Lyutskanov, V., Kondarev, M., 2007. Necrotizing Fasciitis and Myonecrosis Due to *Aeromonas hydrophila*. *Wounds*-ISSN:1044-7946, 19 (8), 223-226.
- Mathews, E.A., and Pendelton, G.W., 2006. Declines in Harbour seal (*Phoca vitulina*) numbers in Glacier Bay National Park, Alaska, 1992-2002. *Marine Mammal Science* 22(1) 167-189.
- Martineau, D., Lemberger, K., Dallaire, A., Labelle, P., Lipscomb, T.P., Michel, P., Mikaelian, I., 2002. Cancer in wildlife, a case study: beluga from the St. Lawrence estuary, Québec, Canada. *Environmental Health Perspectives*, Vol. 110 (3) 285-292.
- McInnes, K and Low, M., 2001. Veterinarians as conservation managers: A case study of veterinary involvement in a wildlife recovery program. In Martin, A., and Volgelnest, L (Eds), 2001 *Veterinary Conservation Biology Wildlife Health and Management in Australasia*, Proceedings of International joint conference of World Association of Wildlife Veterinarians, Wildlife Disease Association: Australasian section, Australia Association of Veterinary Conservation Biologists and Wildlife Society of New Zealand Veterinary Association, Australian Veterinary association, Sydney Pages 115-119
- Meffe, G.K., 1999. Conservation medicine, *Conservation Biology*. 13(5) 953-954.
- Milius, S., 1998. Infanticide Reported in Dolphins. *Science News*, 154, (3) 36.
- Miller, D.L, Ewing, R.Y., and Bossart, G.D., 2001. Emerging and resurging diseases. In, *CRC Handbook of Marine Mammal Medicine*, 2nd Ed, Dierauf, L.A Gulland, M.D. (eds) 2001 CRC Press LLC, New York. Pages 15-30.
- Millership, S. E., and Chattopadhyay, B., 1984. Methods for the Isolation of *Aeromonas hydrophila* and *Plesiomonas shigelloides* from Faeces. *The Journal of Hygiene*, 92(2) 145-152.
- Minh, N.H., Minh, T.B., Kajiwarra, N., Kunisue, T., Subramanian, A., Iwata, H., Tana, T.S., Baburajendran, R., Karuppiah, S., Viet, P.H., Tuyen, B.C., Tanabe, S., 2006. Contamination by persistent Organic Pollutants in dumping sites of Asian developing countries: Implication of emerging pollution sources. *Arch. Environ. Contam. Toxicol*, 50, 474-481.
- Möller, L.M., Beheregaray, L.B., Harcourt, R.G, Krützen, M., 2001. Alliance Membership and Kinship in Wild Male Bottlenose Dolphins (*Tursiops aduncus*) of Southeastern Australia. *Proceedings: Biological Sciences*, 268 (1479) 1941-1947.
- Monirith, I., Nakata, H., Tanabe, S., and Tana, T.S., 1999. Persistent Organochlorine residues in marine and freshwater fish in Cambodia. *Marine Pollution Bulletin*. Vol 38 (7) 604-612.
- Moral, C.H., Castillo, E.F.D., Fierro, P.L., Cortez, A.V., Anguita, C., Soriano, A.C., Salazar, M.S., Peralta, B.R., Carrasco, G.H., 1998. Molecular characterization of *Aeromonas hydrophila* aroA gene and potential use of an auxotrophic aroA mutant as a live attenuated vaccine. *Infection and Immunity*, 66(5) 1813-1821.

- Morenoa, E., Cloeckert, A., Moriyo'n, I., 2002. Brucella evolution and taxonomy. *Veterinary Microbiology*, 90, 209–227.
- Munson, L. and Karesh, W., 2002. Disease monitoring for the conservation of terrestrial animals. In Aguirre, A.A., Tabor, G.M., Pearl, M.C., Ostfeld, R.S., and House, C. *Conservation Medicine: Ecological Health in Practice*, Oxford University Press, Oxford, Pages 95-102.
- Neumann, D.R., 2001. The activity budget of free-ranging common dolphins (*Delphinus delphis*) in the northwestern Bay of Plenty, New Zealand. *Aquatic Mammals*. 27(2) 121-136.
- Nautilus Consultants, 2001. Environmental Contaminants in the Moray Firth CSAC: A summary of information of the impacts/potential impacts on bottlenose dolphins and proxy species. Final Report. Downloaded from [www.morayfirth-partnership.org/work-2-management.html](http://www.morayfirth-partnership.org/work-2-management.html) on Dec 2006.
- Noren, S.R., and Edwards, E.F., 2007. Physiological and behavioral Development in delphinid calves: Implications for calf separation and Mortality due to tuna purse-seine sets. *Marine Mammal Science*, 23(1) 15–29.
- Nowacek, S.M., 1999. The effects of boat traffic on bottlenose dolphins, *Tursiops truncatus*, in Sarasota Bay, Florida. M.Sc. thesis, University of California, Santa Cruz, CA. 42 Pages.
- Nowacek, S. M., and Wells, R. S., 1998. Evaluation of the potential impacts of boat use on a resident community of bottlenose dolphins (*Tursiops truncatus*) near Sarasota, Florida. In *Proceedings of the sixth annual Atlantic Coastal Dolphin Conference*, S.A. Rommel, J.E.Reynolds and R.S.Wells. 1-3 may 1988, Mote Marine Laboratory, Sarasota, Florida. 120Pages.
- Nowacek, S. M., and Wells, R. S., 2001a. Short-term effects of boat traffic on bottlenose dolphins, *Tursiops truncatus*, in Sarasota Bay, Florida. *Marine Mammal Science*. 17 (4) 673-688.
- Nowacek, S. M., Tyack, P.L., and Wells, R. S., 2001b. A platform for continuous behavioural and acoustic observation of free-ranging marine mammals: Overhead video combined with underwater audio. *Marine Mammal Science*. 17, 191-199.
- Nyman, S., 1986. Mass mortality in larval *Rana sylvatica* attributable to the bacterium, *Aeromonas hydrophila*. *Journal of Herpetology*, 20(2), 196-201.
- Ocholi, R. A., and Kalejaiye, J. O., 1990. *Aeromonas hydrophila* as Cause of Hemorrhagic Septicemia in a Ground-Hornbill (*Bucorvus abyssinicus*). *Avian Diseases*, 34(2) 495-496.
- Ocholi, R.A., and Spencer, T.H., 1989. Isolation of *Aeromonas hydrophila* from a captive caracal lynx (*Felis caracal*). *Journal of Wildlife Diseases*, 25(1) 122-123.
- Ohishi, K., Maruyama, T., Ninomiya, A., Kida, H., Zenitani, R., Bando, T., Fujise, Y., Nakamatsu, K., Miyazaki, N., and Boltunov, A.N., 2006. Serologic investigation of Influenza A virus infection in cetaceans from the Western North Pacific and the Southern Oceans. *Marine Mammal Science*. 22(1) 214-221.
- Ohishi, K., Zenitani, R., Bando, T., Goto, Y., Uchida, K., Maruyama, T., Yamamoto, S., Miyazaki, N., Fujise, Y., 2003. Pathological and serological evidence of Brucella-infection in baleen whales (Mysticeti) in the western North Pacific. *Comparative Immunology, Microbiology and Infectious Diseases* 26, 125–136.
- O'Leary, M.A., 1999. Parsimony Analysis of Total Evidence from Extinct and Extant Taxa and the Cetacean-Artiodactyl Question (*Mammalia, Ungulata*) *Cladistics* 15, 315–330.
- Orams, M. B., 1997. Historical accounts of human-dolphin interaction and recent developments in wild dolphin based tourism in Australasia. *Tourism Management*. 18 (5) 317-326.
- O'Shea, T.J., 2000a. Cause of Seal Die-Off in 1988 Is Still under Debate. *Science, New Series*, 290, (5494) 1097.
- O'Shea, T.J., 2000b. PCBs Not to Blame. *Science, New Series*, 288, (5473) 1965-1966.
- Osterhaus, A., van de Bildt, M., Vedder, L., Martina, B., Niesters, H., Vos, J., van Egmond, H., Liem, D., Baumann, R., Androukakig, E., Kotomata, S., Kommenou, A., Sidill, B.A., Jiddoull, A.B., Barham, M.E.O., 1998. Monk seal mortality: virus or toxin? *Vaccine*, 16 (9/10), 979-981.
- Osofsky, S.A., Karesh, W.B., and Deem, S.L., 2000. Conservation medicine: A veterinary perspective. *Conservation Biology*. 14(2) 336-337.
- Ostfeld, R.S, Meffe, G.K., and Pearl, M.C., 2002. Conservation Medicine: The birth of another crisis discipline. In Aguirre, A.A, Tabor, G.M., MC Pearl, RS Ostfeld and C House, *Conservation Medicine: Ecological Health in Practice*, Oxford University Press Pages 17-25.
- Packer, C., 1992. Captives in the wild. *National Geographic*. 181 (4) 122-136.

- Papastavrou, V., 1996. Sustainable use of whales : whales: whaling or whale watching? In *The exploitation of mammal populations*. V.J.Taylor and N. Dunstone eds Chapman and Hall, London. Pages 102-113
- Parsons, E.C.M., and Chan, H.M., 1988. Organochlorines in indo-pacific hump-backed dolphins (*Sousa chinensis*) and finless porpoises (*Neophocaena phocaenoides*) from Hong Kong. In *The marine Biology of the South China Sea". Proceedings Of The Third International Conference On The Marine Biology Of The South China Sea*, B.Morton, ed. Hong Kong, 28<sup>th</sup> October- 1<sup>st</sup> November 1996. Pages 423-436.
- Parra, G.J., Corkeron, P.J., and Marsh, H., 2006. Population sizes, site fidelity and residence patterns of Australian snubfin and Indo-Pacific humpback dolphins: Implications for conservation. *Biological Conservation*, 129, 167-180.
- Parsons, E. C. M., 1998. Trace metal pollution in Hong Kong: Implications for the health of Hong Kong's Indo-Pacific hump-backed dolphins *Sousa chinensis*. *The Science of the Total Environment* 214, 175-184.
- Prudente, M., Tanabe, S., Watanabe, M., Subramnian, A., Miyazaki, N., Suarez, P., and Tatsukawa, R., 1997. Organochlorine in some odontoceti species from the North Pacific and Indian Ocean. *Marine Environmental Research*. 44 (4) 415-427.
- Parsons, E. C. M., 1999. Trace element concentrations in the tissues of cetaceans from Hong Kong's territorial waters. *Environmental Conservation* 26 (1) 30-40.
- Parsons, E. C. M., 2004. The Potential Impacts of Pollution on Humpback Dolphins, with a Case Study on the Hong Kong Population. *Aquatic Mammals*, 30(1) 18-37.
- Pasquale, V. Baloda, S.B. Dumontet, S., and Krovacek, K., 1994. An outbreak of *Aeromonas hydrophila* infection in turtles (*Pseudemys scripta*). *Applied and Environmental Microbiology*. 60(5) 1678-1680.
- Patterson, I. A. P., Reid, R. J., Wilson, B., Grellier, K., Ross, H. M., Thompson, P. M., 1998. Evidence for infanticide in bottlenose dolphins: an explanation for violent interactions with harbour porpoises? *Proceedings: Biological Sciences*, 265 (1402) 1167-1170.
- Pattnaik, A., Sutaria, D. Khan, M., Behera, B.P., 2005. Status report on the population of Irrawaddy Dolphins *Orcaella brevirostris* in Chilika Lagoon, India. Unpublished Report.
- Pellisso, S.C., Munoz, M.J., Carballo, M., Sanchez-Vizcaino, J.M., 2008. Determination of the immunotoxic potential of heavy metals on the functional activity of bottlenose dolphin leukocytes in vitro. *Veterinary Immunology and Immunopathology* 121, 189-198.
- Perrin, W.F., Dolar, M.L.L., Alava, M.N.R., 1996. Report of the workshop on the Biology and Conservation of Small Cetaceans and Dugongs of Southeast Asia, (UNEP (W)/EASWG 1/2). UNEP, Bangkok.
- Pichler, F. B., and Baker, C. S., 2000. Loss of genetic diversity in the endemic Hector's dolphin due to fisheries-related mortality. *Proceedings: Biological Sciences*, 267(1438) 97-102.
- Poulsen, A., Poey, O., Viravong, S., Suntornratana, U., Tung, N.T., 2002. Deep pools as dry season fish habitats in the Mekong Basin. MRC Technical paper No. 4, Mekong River Commission, Phnom Penh. 22 Pages. ISSN: 1683-1489.
- Poulsen, A., Poey, O., Viravong, S., Suntornratana, U., Tung, N.T., 2002. Fish migrations of the Lower Mekong Basin: implications for development, planning and environmental management. MRC Technical paper No. 8, Mekong River Commission, Phnom Penh. 62 Pages. ISSN: 1683-1489.
- Prudente, M., Tanabe, S., Watanabe, M., Subramnian, A., Miyazaki, N., Suarez, P., and Tatsukawa, R., 1997. Organochlorine in some odontoceti species from the North Pacific and Indian Ocean. *Marine Environmental Research*, 44 (4): 415-427.
- Raaymakers, S., 1993. The impact of marine pollution on cetaceans. In *Encounters with Whales '93: A conference to further explore the management issues relating to human/whale interactions"*. D. Postle and M. Simmons, eds. Proceedings of a conference held at Lady Elliot Island, Australia, 6-10 September 1993. Pages 82-87.
- Randall, W.D., Worthy, G.A.J., Wursig, B., Lynn, S.K. and Townsend, F.I., 1996. Diving behaviour at-sea movements of an atlantic spotted dolphin in the gulf of Mexico. *Marine Mammal Science*. 12 (4) 569-581.
- Raverty, S.A, and Gaydos, J.K. 2004. Killer whale necropsy and disease testing protocol. Accessed December 6 2006 at <http://mehp.vetmed.ucdavis.edu/pdfs/orcanecropsyprotocol.pdf>
- Read, A.J., Waples, D.M, Urian, K.W., Swanner, D., 2003. Fine-Scale Behaviour of Bottlenose Dolphins around Gillnets. *Proceedings: Biological Sciences*, 270, 90-92.

- Reddy, M.L. Dierauf, L.A., and Gulland, F.M.D., 2001. Marine mammals as sentinels of ocean health. In *CRC Handbook of Marine Mammal Medicine* 2<sup>nd</sup> edition. L.A. Dierauf, and F.M.D. Gulland, eds. CRC Press, New York. Pages 3-14.
- Reeves, R.R., and Gales, N.J., 2006. Realities of Baiji Conservation. *Conservation biology*. 20(3) 626-628.
- Reeves, R.R., Smith, B.D., Crespo, E.A. and di Sciara, G.N. (compilers) 2003. *Dolphins, Whales and Porpoises: 2002-2010 Conservation Action Plan for the World's Cetaceans*. IUCN/SSC Cetacean Specialist Group. IUCN, Gland, Switzerland and Cambridge, UK.
- Reijnders, P.J.H., and de Ruiter-Dijkman, E.M., 1995. Toxicological and epidemiological significance of pollutants in marine mammals. In *Developments in marine biology 4: Whales, seals, fish and man*. A.S. Blix, L. Walloe and O. Ullang, O. eds. Elsevier, Amsterdam. Pages 575-588.
- Ridgway, S.H., and Harrison, R.J., 1986. Diving Dolphins. In *Research on dolphins*. Bryden, M.M., and Harrison, R. eds Clarendon Press, oxford. Pages 33-58.
- Richardson, W. J., 1995. Documented disturbance reactions. In *Marine Mammals and Noise*. W.J. Richardson, C.R. Greene, C. I. Malme and D.L. Thomson, eds. Academic Press, San Diego, CA. Pages 241-576
- Rohr, J.J., Fish, F.E. Gilpatrick, Jr, J.W., 2002. Maximum swim speeds of captive and free-ranging delphinids: critical analysis of extraordinary performance. *Marine Mammal Science*, 18 (1) 1-19.
- Rojas-Bracho, L., Southwest Fisheries Science Center, and Taylor, B., 1999. Risk factors affecting the vaquita (*phocoena sinus*). *Marine Mammal Science* 15(4) 974-989.
- Rosa, F.C., and Lehti, K.K., 1996. Nutritional and Mercury content of Milk of the Amazon River Dolphin, *Inia Geoffrensis*. *Comp Biochem Physiol*, 115 (2) 117-119.
- Rosel, P.E., Rojas-Bracho, L., and Southwest Fisheries Science Centre., 1999. Mitochondrial DNA variation in the critically endangered vaquita *Phocoena sinus* Norris and Macfarland, 1958. *Marine Mammal Science* 15(4) 990-1003.
- Rowles, T.K, Van Dolah, F.M., and Hohn, A.A., 2001. Gross necropsy and specimen collection protocols. In *Marine mammal medicine* 2<sup>nd</sup> edition. L.A. Dierauf, and F.M.D. Gulland, eds. CRC Press, New York. Pages 449-470.
- Sahu, H.K., Kar, S.K. and Patnaik, S.K., 1998. Study on some aspects of Irrawaddy river dolphin *Orcaella brevirostris* Gray in Chilka Lake, Orissa. *India Forester* October: 803-809.
- Samuels, A., and Spradlin, T.R., 1995. Quantitative behavioral study of bottlenose dolphins in swim-with-dolphin programs in the United States. *Marine Mammal Science*. 11(4) 520-44.
- Scarpaci, C. Corkeron. P.J. and. Nugegoda. D., 2002. Compliance with regulations by "swim-with-dolphins" operations in Port Phillip Bay, Victoria, Australia, In press.
- Scarpaci, C., Bigger. S. W., Saville. T. A., Nugegoda. D., 2000. The Bottlenose Dolphin, (*Tursiops truncatus*), in the southern end of Port Phillip Bay: Behavioural Characteristics in Spring and Summer. *The Victorian Naturalist*, 117 (1) 230-235.
- Schreer, J.F., and Testa, J.W. 1985. Statistical classification of diving behaviour. *Marine Mammal Science*. 11(1) 85-93.
- Schwacke, L.H., Voit, E.O., Hansen, L.J., Wells, R.S., Mitchum, G.B., Hohn, A.A., and Fair, P.A., 2002. Probabilistic risk assessment of reproductive effects of polychlorinated biphenyls on bottlenose dolphins (*Tursiops truncatus*) from the Southeast United States. *Environ Toxicol Chem*. 21 (12) 2752-2764.
- Seebeck, J.H., and Booth, R., 1994. Eastern barred Bandicoot recovery: The role of veterinarian in endangered species management. *Proceedings Australian Association of Veterinary Conservation Biologists*. Pages 50-51.
- Seol, B., Gomercic, M.D., Naglic, T., Gomercic, T., Galov, A., and Gomercic, H., 2006. Isolation of *Clostridium tertium* from a Striped Dolphin (*Stenella coeruleoalba*) in the Adriatic Sea. *Journal of Wildlife Diseases*. 42(3) 709-711.
- Shane, S.H., 1990a. Behaviour and ecology of the bottlenose dolphin at Sanibel Island, Florida. In *The Bottlenose Dolphin*. S. Leatherwood. and R.R. Reeves, eds. Academic Press, San Diego, CA. Pages. 245-265.
- Shane, S.H., 1990b. Comparison of bottlenose dolphin behaviour in Texas and Florida, with a critique of methods for studying dolphin behaviour. In *The Bottlenose Dolphin*. S. Leatherwood. and R.R. Reeves, eds Academic Press, San Diego, CA. Pages 541-558.
- Shane, S.H., Wells, R.S., and Würsig, B., 1986. Ecology, Behaviour and social organization of the bottlenose dolphin: A review. *Marine Mammal Science*. 2(1) 34-63.

- Shane, S. M., Gifford, D. H., 1985. Prevalence and Pathogenicity of *Aeromonas hydrophila*. *Avian Diseases*, 29(3), 681-689.
- Shirihai, H. and Jarrett, B., 2006. *Whales Dolphins And Seals: A field guide to the Marine Mammals of the World*. AandC Black Publishers, London. Pages 242-245.
- Simberloff, D., 1998,. Flagships, umbrellas, and keystones: Is single species management passé in the landscape era? *Biological-Conservation*, 83 (3): 247-257.
- Sinha, R.K., 2002. An alternative to dolphin oil as a fish attractant in the Ganges River system: conservation of the Ganges River dolphin. *Biological Conservation*, 107, 253-257.
- Sirinavin, S., Likitnukul, S., Lolekha, S., 1984. *Aeromonas* septicemia in infants and children. *Pediatr Infect Dis*, 3(2) 122-125.
- Skaare, J.U., 1995. Organochlorine contaminants in marine mammals from the Norwegian Arctic. In *Developments in marine biology 4: Whales, seals, fish and man*. A.S. Blix, L. Walloe and O. Ullang, O. eds. Elsevier, Amsterdam. Pages 589-598
- Slade, R.W., 1992. Limited MHC Polymorphism in the Southern Elephant Seal: Implications for MHC Evolution and Marine Mammal Population Biology. *Proceedings: Biological Sciences*, 249, (1325) 163-171.
- Smith, B.D. and Beasley, I., 2004. *Orcaella brevirostris* (Mekong River sub-population). In: IUCN 2004. *2004 IUCN Red List of Threatened Species*. <http://www.redlist.org/>.
- Smith, B.D., Beasley, I., and Krebs, D., 2003. Marked decline in populations of Irrawaddy dolphins. *Oryx* 37 (4) 401-406.
- Smith, B.D., Braulik, G., Strindberg, S., Ahmed, B., Mansur, R., 2006. Abundance of irrawaddy dolphins (*Orcaella brevirostris*) and Ganges River Dolphins (*Platanista Gangetica Gangetica*) estimated using concurrent counts made by independent teams in waterways of the Sundarbans mangrove forest in Bangladesh. *Marine Mammal Science*, 22(3) 527-547.
- Smith, B.D. and Jefferson, T.A., 2002. Status and conservation of facultative freshwater cetaceans in Asia. *The Raffles Bulletin of Zoology*, Supplement 10, 173-187.
- Smith, B.D. and Hobbs, L., 2002. Status of Irrawaddy dolphins *Orcaella brevirostris* in the upper reaches of the Ayeyarwady River, Myanmar. *Raffles Bulletin of Zoology*, Supplement 10, 67-74.
- Smith, B.D. and Reeves, R.R., 2000. Survey Methods for population assessment of Asian River Dolphin. In *Biology and Conservation of Freshwater Cetaceans in Asia*, Eds, R.R.Reeves, Smith, B.D., Kasuya, T, ICUN. Pages 97-115.
- Smith, B.D. and Reeves, R.R., 2004 A summary of Red List assessment for critically endangered *Orcaella brevirostris* populations and a proposal to transfer the species from CITES Appendix II to Appendix I. International Whaling Commission, Scientific Committee Document SC/56/SM26.
- Smith, B.D., Sinha, R.K., Regmi, U., Sapkota, K., 1994. Status of Ganges River Dolphins (*Platanista gangetica*) in the Karnali, Mahakali, Narayani and Sapta Kosi Rivers of Nepal and India in 1993. *Marine Mammal Science*, 10(3) 368-375
- Smith, B., Tint Tun, Mya Than Tun., 2005. Review of the status and conservation plans for Irrawaddy dolphins in the Ayeyarwady River, Myanmar. Unpublished Report.
- Smith, B.D., Shore, R.G. and Lopez, A., 2005. Status and conservation of freshwater populations of Irrawaddy dolphins. Unpublished report p39.
- Smith, B.D., Shore, R.G. and Lopez, A., 2007. Status and conservation of freshwater populations of Irrawaddy dolphins. WCS working Paper No.31 May 2007. ISSN: 1530-4426. [www.wcs.org/science](http://www.wcs.org/science). Pages 119.
- Smith, B.D., Sutaria, D., Piwpong, N. Choorak, S. and Koedpoem, W., 2004. Can Irrawaddy dolphins survive in Songkhla Lake, Thailand? *Natural History Bulletin of the Siam Society*. 52(2) 181-193.
- Spielman, D., 2001. The roles of contagious diseases in natural populations, endangered populations, captive populations, and in wildlife breeding, translocation and rehabilitation programmes. In *Veterinary Conservation Biology Wildlife Health and Management in Australasia*, Martin, A., and Volgelnest, L (Eds), 2001, Proceedings of International joint conference of World Association of Wildlife Veterinarians, Wildlife Disease Association: Australasian section, Australia Association of Veterinary Conservation Biologists and Wildlife Society of New Zealand Veterinary Association, Australian Veterinary association, Sydney Pages 205-210.
- Spalding, M.G., and Forrester, D.J. 1993. Disease monitoring of free-ranging and released wildlife. *Journal of Zoo and Wildlife Medicine*. 24 (3) 271-280.
- Stacey, P.J. and Arnold, P.W., 1999. *Orcaella brevirostris*. *Mammalian Species*, 616, 1-8.

- St Aubin, D. J., and Dierauf, L.A., 2001. Stress and marine mammals. In *CRC handbook of Marine Mammal Medicine*, 2<sup>nd</sup> ed. L.A Dierauf, and F.M.D Gulland, eds. CRC Press, New York. Pages 253-269.
- Stevens, T.F., and Page, A.J., 1994. Towards a Conservation plan for cetaceans in Queensland. In *Encounters with Whales '93: A conference to further explore the management issues relating to human/whale interactions*. D.Postle, and M.Simmons, eds. Proceedings of a conference held at Lady Elliot Island, Australia, 6-10 September 1993. Pages 27-28.
- Stoneburner, D.L., 1978. Heavy metals in tissues of stranded short-finned pilot whales. *The Science of Total Environment*. 9, 293-297.
- Suzuki, S., The Member RR 2002 in Ehime University and Tokyo University of Agriculture and Technology, 2006. Chemical pollution and its impact on the Mekong River Ecosystem. International Conference on Mekong Research for the people of the Mekong Japanese Mekong Research Group (RR2002, AFFRC, CREST, MeREM, UY COE), MRC, Thailand, Chaing Rai, 18-21Oct, 2006.
- Suzuki, S., Kobayashi, T., Suehiro, F., Ohime, A., Tuyen, B.C., Tana, T.S., Reungsang, A., 2006. Tetracycline resistant bacteria in the Mekong watershed. Poster Presentation: International Conference on Mekong Research for the people of the Mekong Japanese Mekong Research Group (RR2002, AFFRC, CREST, MeREM, UY COE), MRC, Thailand, Chaing Rai, 18-21Oct, 2006.
- SWECO Grøner, 2006. Electricity of Vietnam: Environmental Impact Assessment on the Cambodian side of the Srepok River due to Hydropower Development in Vietnam. Cambodia: SWECO Grøner, NIVA, ENVIRO-DEV and ENS Consult.
- Sweeney, J.C., 1990. Marine mammal behavioural diagnostics. In *CRC Handbook of Marine Mammal Medicine: Health, Disease and Rehabilitation* 1<sup>st</sup> Ed. L.A.Dierauf, ed. Boston : CRC Press. Pages 53-72
- Sygehus, V., Afdeling, O., 1995. Fulminant myonecrosis and sepsis caused by *Aeromonas hydrophila*. *Ugeskr Laeger*, 157 (22) 3204-3205.
- Tabor, G.M., 2002. Defining Conservation Medicine. In *Conservation medicine: Ecological Health in Practice*, AA Aguirre, GM Tabor, MC Pearl, RS Ostfeld and C House, Oxford University Press, Oxford, pages 8-14.
- Tanabe, S., 2002. Contamination and toxic effects of persistent endocrine disrupters in marine mammals and birds. *Marine Pollution Bulletin*, 45, 69-77.
- Tanabe, S., Iwata, H. and Tatsukawa, R., 1994. Global contamination by persistent organochlorines and their ecotoxicological impact on marine mammals. *The Science of Total Environment*. 154, 163-177.
- Tanabe, S., Madhusree, B., Ozturk, A.A., Tatsukawa, R., Miyazaki, N., Ozdamar, E., Aral, O., Samsun, O., and Ozturk, B., 1997. Isomer-specific analysis of Polychlorinated Biphenyls in harbour porpoise (*Phocoena phocoena*) from the Black Sea. *Marine Pollution Bulletin*. 34 (9) 712-720.
- Tanabe, S. and Tatsukawa, R., 1991. Persistent organochlorines in marine mammals. In *Organic contaminants in the environment: environmental pathways and effects*. K.C. Jones, ed. New York, Elsevier. Pages 257-289.
- Tanabe, S., Watanabe, S., Kan, H. and Tatsukawa, R., 1988. Capacity and mode of PCB metabolism in cetaceans. *Marine Mammal Science*. 4, 103-124.
- Taylor, B.L., Rojas-Bracho, L. and Southwest Fisheries Science Center., 1999. Examining the risk of inbreeding depression in a naturally rare cetacean, the Vaquita (*Phocoena sinus*). *Marine Mammal Science* 15(4) 1004-1028.
- Taylor, S.K., Williams, E.S. and Mills, K. W., 1999. Effects of malathion on disease susceptibility in Woodhous's toads. *Journal of Wildlife Diseases*. 35(3) 536-541.
- Tyler, S., 1979. Time-sampling: A matter of convention. *Animal behaviour*. 27, 801-810.
- Towell, R.G., Ream, R.R., and York, A.E., 2006. Decline in northern fur seal (*Callorhinus Ursinus*) pup production on the Pribilof Islands. *Marine Mammal Science* 22(2) 486-491.
- Trujillo, F., 2007. Abundance Estimation of the Mekong Irrawaddy dolphin using Mark-recapture technique. Technical report for WWF Cambodia +18Pages
- Trippsel, E.A., Holy, N.L., Palker, D. Shepherd, T, D., Melvin, G.D., Terhune, J.M., 2003. Nylon barium sulphate gill net reduces porpoise and seabird mortality *Marine Mammal Science*, 19(1) 240-243.

- Tsai, Y., Wen-Wei Hsu, R., Huang, T., Hsu, W., Huang, K., Li, Y., and Peng, K., 2007. Necrotizing Soft-tissue Infections and Sepsis caused by *Vibrio vulnificus* Compared with those caused by *Aeromonas* species. *J. Bone Joint Surg. Am.* 89, 631-636
- Turnbulland, B.S., and Cowan, D. F., 1998. Myocardial Contraction Band Necrosis in Stranded Cetaceans. *J. Comp. Path.* 118, 317-327.
- Vadivelu, J., Puthuchear, S. D., Phipps, M., Chee, Y. W., 1995. Possible virulence factors involved in bacteraemia caused by *Aeromonas hydrophila*. *The Journal of Medical Microbiology*, 42(3) 171-174.
- Van Bresse, M., Van Waerebeek, K. Raga, J.A., 1999. A review of virus infections of cetaceans and the potential impact of morbilliviruses, poxviruses, and papillomaviruses on host population dynamics. *Diseases of Aquatic Organisms*, 38, 53-65.
- Van Bresse, M., Gaspar, R., Aznar, F.J., 2003. Epidemiology of tattoo skin disease in bottlenose dolphins *Tursiops truncatus* from the Sado estuary, Portugal. *Diseases of Aquatic Organisms*. 56, 171-179.
- Van Elk, C.E. Van Dep Bildt, M.W.G., Martina, B.E.E., Osterhaus, A.D.M.E. and Kuiken, T., 2007. *Escherichia coli* septicaemia associated with lack of maternally acquired immunity in a bottlenose dolphin calf. *Vet Pathol.* 44, 88-92.
- Van Parijs, S.M., and Corkeron, P., 2001. Boat traffic and the acoustic behaviour of Pacific humpback dolphins, *Sousa chinensis*. *J. Mar. Biol. Ass.* 81, 3781-3786.
- Van Waerebeek, K., Van Bresse, M., Felix, F., Alfaro-Shigueto, J., Garcla-Godos, A., Chfivez-Lisambart, L., Onton, K., Montes, D., Bello, R., 1997. Mortality of dolphins and porpoises in coastal Fisheries off Peru and southern Ecuador in 1994. *Biological Conservation*, 81, 43-49.
- Vaughan, K., Crew, J.D., Hermanson G., Wloch, M.K., Riffenburgh R.H., Smith, C.R., Van Bonn, W.G., 2007. A DNA vaccine against dolphin morbillivirus is immunogenic in bottlenose dolphins. *Veterinary Immunology and Immunopathology* 120, 260-266.
- Verghese, S.L., Raju, B.B., Ramanath, A., Raghu, M.B., Siyakumar, A., 1994. Septicaemia caused by *Aeromonas hydrophila* in a neonate. *J Assoc Physicians India*, 42 (11) 909-910.
- Verma, S.K., Sinha, R.K., and Singh, L., 2004. Phylogenetic position of *Platanista gangetica*: insights from the mitochondrial cytochrome *b* and nuclear interphotoreceptor retinoid-binding protein gene sequences. *Molecular Phylogenetics and Evolution*, 33, 280-288.
- Wade, P., 1998. Calculating limits to the allowable human-caused mortality of cetaceans and pinnipeds. *Marine Mammal Science* 14(1) 1-37.
- Wang, D., Zhang, X., Wang, K., Wei, Z., Wursig, B., Braulik, G., and Ellis, S., 2006. Conservation of the Baiji: No simple solution. *Conservation biology*. 20(3) 623-625.
- Watkins, W.A., 1986. Whale reactions to human activities in Cape Cod waters. *Marine Mammal Science*. 2(4) 251-62.
- Weinhold, B., 2003. Conservation Medicine Combining the Best of All Worlds. *Environmental Health Perspectives*, 111(10) 524-529.
- Weir, J., Dunn, W., Bell, A. and Chatfield, B., 1996. An investigation into the impact of “dolphin-swim ecotours” in southern Port Phillip Bay. A study under the National, Ecotourism Program. Dolphin Research Project, Hampton.
- Wells, R.S., 1991. The role of long-term study in understanding the social structure of a bottlenose dolphin community. In *Dolphin Societies: Discoveries and Puzzles*. K. Pryor and K.S. Norris eds. University of California Press, Berkeley and Los Angeles, CA. Pages 199-225.
- Wells, R.S., and Scott, M.D., 1997. Seasonal incidence of boat strikes on bottlenose dolphins near Sarasota, Florida. *Marine Mammal Science*. 13(3) 475-480.
- Wells, R.S., Irvine, A.B., and Scott, M.D., 1980. The social ecology of inshore odontocetes. In *Cetacean behaviour: Mechanisms and functions*. L.M. Herman, ed. Wiley, New York. Pages 263-318.
- Williams, T.M., Friedl, W.A., and Haun, J.E., 1993a. The physiology of bottlenose dolphins (*Tursiops truncatus*): Heart rate, metabolic rate and plasma lactate concentration during exercise. *J. exp. Biol.* 179, 31-46.
- Wilson, B., Arnold H., Bearzi, G., Fortuna, C. M., Gaspar, R., Ingram, S., Liret, C., Pribanic, S., Read, A. J., Ridoux, V., Schneider, K., Urian, K. W., Wells, R. S., Wood C., Thompson, P. M., Hammond, P. S., 1999. Epidermal diseases in bottlenose dolphins: impacts of natural and anthropogenic factors. *Proceedings: Biological Sciences*, 266 (1423) 1077-1083.

- Wilson, B., Thompson, P.M., and Hammond, P.S., 1997. Skin lesions and physical deformities in the Moray Firth: population Prevalence and age-sex differences. *Ambiol* 26 (4) 243-248.
- Wilson, B., Hammond, P.S., and Thompson, P.M., 1999. Estimating Size and Assessing Trends in a Coastal Bottlenose Dolphin Population. *Ecological Applications*, 9, (1) 288-300.
- Würsig, B., 1989. Cetaceans. *Science, New Series*, 244, (4912), 1550-1557.
- WWF Nepal, 2006. Conservation and Management of River Dolphins in Asia, Proceedings of the regional Meeting, 26-27 May, Katmandu, Nepal. Pages 47.
- Xiao, Y., 2001. Formulae for Calculating the Instantaneous Rate of Natural Mortality of Animals from Its Surrogates. *Mathematical and Computer Modelling* 33, 783-792.
- Yan, J., Zhou, K., and Yang, G., 2005. Molecular phylogenetics of “river dolphins” and the Baiji mitochondrial genome. *Molecular Phylogenetics and Evolution*, 37, 743-750
- Yang, G., Bruford, M.W., Wei, F., and Zhou, K., 2006. Conservation options for the Baiji: Time for realism? *Conservation biology*. 20(3) 620-622.